Town Crier of Wilmington

Copyright 1972

Wilmington Public Library
Wilmington, Ma 01887

Copy #2

17TH YEAR - NO. 18 | WILMINGTON, MASS., THURSDAY, MAY 11, 1972 | FIFTEEN CENTS

Pointed at the Town Manager

FIVE SELECTMEN - FIVE FINGERS

For weeks, in a quiet way, Town Manager Sterling Morris has been seeking a directive from the Board of Selectmen as to his course of action, relative to the Wilmington Planning Board. He finally got his direction Monday night, at the close of the Selectmen's meeting, in a dramatic moment, in which all Selectmen acted the same way, and simutaneously, but not all necessarily impelled by the same motives.

The five Selectmen all pointed at Sterling Morris, and said "You Decide".

The last to do so was Danny Gillis, who had been very busy for a couple of minutes talking - but he followed the others by only a second or so - perhaps a split second.

The question is whether there should be five or seven members to the Planning Board. The Town Manager has been trying to duck having to make the decision. The Selectmen refused to let him duck.

If there are to be five members to the Planning Board it is to be presumed that there will be no change, and that it will continue on as it has been doing.

If there are to be seven members, presumably the two new appointees may be chosen because they have a different philosophy than have the present members. This is a matter of importance, one way or the other to the town.

Three Selectmen, Chairman Boylen, Carl Backman and Mike Caira, are seemingly in favor of a change. Two are not - Mr. Gillis and Mr. Banda, both of whom have served on the Planning Board.

It was at the end of Monday night's meeting when someone asked the question - perhaps it was the Town Manager, perhaps it was someone else, about five or seven members to the Planning Board.

There was an immediate eruption of talk.

James Banda was first. He spoke simply. It is, he said, the Town Manager's decision.

Then everyone started. Mr. Gillis was the most vociferous. Gillis, too, said that the Town Manager was supposed to make the decision, but when Boylen interupted to say something about the importance of getting industry, and the delay in an industrial zoning in North Wilmington, Mr. Gillis really erupted.

The delay, he charged, was because a lawyer was playing politics. He was ready to talk on the subject for two hours, if necessary.

Others joined in, while Gillis continued. It was almost impossible to follow the discussion, which can be best likened to an Irish Parliament - where everyone talks and no one listens, according to the old joke.

While all were talking someone asked if the Chairman of the Planning Board should not be consulted. Someone else answered that he had been. What he had said did not come out - or if it did it was lost in the babble of words.

Mike Caira took umbrage at the reference to the lawyer playing politics. Mr. Courtney, he said, was a fine attorney, and a high principled one.

Danny Gillis continued. He was ready to go to every corner, to explain the Planning Board position on the industrial development. He was ready to fight it out.

Chairman Boylen reminded Gillis that he had but one vote, and there were five members to the board.

Gillis calmed down a little, as someone said that the Town Manager had to make the decision, not the Selectmen.

And everyone swung and pointed at the Town Manager. "You Decide!" they said collectively.

CAMP FIRE GIRLS NOW REGISTERING

The Camp Fire Girls of Wilmington are now registering for the 1972-73 year.

Blue Birds - Grades 2 and 3; Camp Fire Girls - Grades 4,5 and 6 and Discovery - Junior High School. Those interested should contact Fay McLaughlin at 657-7827.

NEW - Crusader Uniforms

MICHELE TRIGILI AND PATTY HENDERSON: Members of the Wilmington Crusaders Color Guard, pause on Sunday afternoon before the Library to display their new uniforms.

The group conducted a house-to-house candy sale last Sunday in an effort to aid their fund raising program.

Wilmington goes Big Time

To some small minds, armed robbery of a poor defenseless taxi driver is Big Time. It is something that happens in The Big City - with big shots.

To Wilmington Big Time came last week, specifically last Friday at 7:37 pm, down behind Mel's Gas Station, on lower Main St.

Dennis J. Garvey, of Woburn, was the taxi driver. A fare had ordered a ride to the Wilmington line, and when the cab arrived at its destination he pulled a gun.

Garvey was robbed of $12, and then forced from the cab, which the gunman took.

A 29 year old Wilmington man, alleged to be the gunman, was captured by the Wilmington Police less than two hours later.

A telephone call from a lady motorist said that a man was staggering, in the street, near the Jack-In-The-Box, on Main Street. Officers McKenna and LaRivee were dispatched, and found a drunken man, as described. When they discovered he was armed the case was more interesting.

He was charged with armed robbery, and larceny of a motor vehicle, and arraigned in Woburn Court. He entered no plea.

Bail was set at $10,000, and the trial is scheduled for May 22nd.

Searching

I'm looking for a miracle in my life
I'm looking for that Someone
who ends all strife
I'm looking for that Someone
who will take me as I am
I'm looking for that Someone
who does not condemn

I'm looking for that Someone
who lives up above,
Who, even though sometimes I don't want it
sends me all His love
I'm looking for that Someone
who wants to change me
I'm looking for that Someone
who wants me to be free

I'm looking for that Someone
who really cares.
I'm looking for that Someone
who makes me want to dare.
I'm looking for that Someone
who can make me see
that what I have is a reality.
I'm looking for that Someone
who makes me tread grounds untrod
I'm looking for that Someone
everyone calls God.

A YOUTH RALLY FOR CHRIST: Is being held in the High School Auditorium, next Tuesday, at 6:30 pm.

Non denominational in character, it features Larry McGukll, a well known Youth Evangelist, assisted by Ed and Doris Steinhart, and musicians, and a Campus Crusade. Entertainment begins at 6:30 pm and the program begins at 7:30 pm.

A Gracious Lady

DR. ELENE FARELLO: Of the Wilmington High School faculty, who has recently returned to her teaching post after a serious bout with a virus infection. She was absent for several weeks - probably the first time in her teaching career that she was away from school.

Dr. Farello is the author of a recently published book 'A History of Education of Women in the United States, a thoroughly researched book which should be read by all women, and most men. A copy of the book has been donated to the Wilmington Library by the Wilmington Women's Club.

She is the Science Supervisor and chairman of the Science Department of Wilmington High School. Dr. Farello majored in Curriculum, in her Doctorate in Education studies.

Ecumenical Prayer for Peace tonight

This evening, at 8 pm., there is to be an Ecumenical Prayer Service, for Peace, sponsored by the Wilmington Council of Churches.

It is to be held in the Congregational Church.

Because of the concern over recent events, many people have been wanting the opportunity to gather to pray for peace in our world. The public is cordially invited to attend this Service.

Clergy from several churchs in Wilmington will participate.

OPEN HOUSE AT SHAWSHEEN TECH

Shawsheen Tech. is scheduling its second Open House on Wednesday, May 17th from 7 to 9 pm.

All residents, town officials, town boards and committees are invited to attend and view the vocational and academic envoronment at Shawsheen Tech.

To be ordained May 20th

Roger R. LeBlanc, Deacon of St. Dorothy's Church for the past year is to be ordained to the Priesthood on Saturday, May 20th at the Cathedral of the Holy Cross in Boston, by Archbishop Humberto Medeiros.

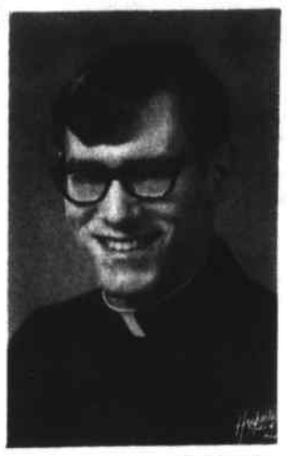

Hoskelle Studio

Brother LeBlanc and his family have asked the parishioners and friends of St. Dorothy's Church to celebrate with him, as he offers his first Mass at St. Barbara's Church, in Woburn on Sunday May 21st at 4 pm., and when he returns to St. Dorothy's on June 4th at 4 pm to offer a Mass of Thanksgiving for all in the Parish.

Brother Roger and his family have been residents of Woburn since 1953, where he attended St. Charles Grammar School. He was a member of the first graduating class of Arlington Catholic High School, and from there entered St. John's Seminary, where he received his Bachelor of Arts degree in 1966.

He did his graduate studies in Theology, Scripture and Counseling at St. John's School of Theology, and is to receive his Masters Degree of Divinity in May.

Brother Roger has not yet received his assignment, as a new priest.

Sgt. Alan Green killed in Washington

Wilmington was saddened yesterday to learn of the sudden death, in the State of Washington, of Sgt. Alan H. Green, U.S.A.F. He had been instantly killed, Tuesday afternoon, at 4:45 pm in an auto-train crash, near Spokane.

Sgt. Green was in the Special Forces of the Air Force, working on classified projects. He had completed a tour of duty in Iran, and was stationed at Fairchild Air Force Base, near Spokane at the time of his death. He was 22 years old.

Engaged to Judy Morris, daughter of Mr. and Mrs. Sterling Morris of West Street, the couple planned to be married next month, in Washington. He had already entered the University of Massachusetts, for next year.

Sgt. Green was one of the more prominent members of the Class of 1968 in Wilmington High School, and was interested in both Church and Scouting. He was a member of the Congregational Church. He had won the rank of Star Scout while a student in Wilmington, and he retained his interest while serving with the Air Force. While serving in Iran he was also an Assistant Scoutmaster, and was assisting with the running of a Boy Scout Troop in Spokane, at the time of his death.

His parents are Mr. and Mrs. Ralph Green of 514 Woburn St. Mr. Green is on the staff at Raffi & Swanson, of Eames Street.

Funeral arrangements are being made by the Nichols Funeral Home.

NEXT WEEK - MAIL BOX IMPROVEMENT

The U.S. Postal Service has designated the week of May 15 - 20 as Mail Box Improvement Week. The purpose, of course is to draw attention to the improvement of mail boxes and mail receptacles.

Should, for instance, the postal patron wish to plant roses, he is asked to provide the thornless varities. Thorns have been known to tear the clothing of mail carriers, as they deliver the 'occupant' mail to the box.

The Patron could also use geraniums, pansies, or other colorful flowers, to gladden the heart and please the eye of the postal carriers. Another possible idea is to restrain the family dog. Every little bit helps.

Seriously - Patrons are reminded that name and house numbers should show on mail boxes, to be visible as the postal carrier approaches. RFD boxes which are on streets other than the address of the postal patron should also show the address. RFD boxes should be at a level of 3½ to 4 feet above the street - measured from the bottom of the box.

Smart postal patrons, in Wilmington, sometimes have their RFD boxes grouped together. Familes can then co-operate on the removal of snow, during the winter. Others provide supports for the mail boxes which have an extended arm - or a semi-arch, to make it easier for the snow plowmen to work without knocking down the mail boxes.

Any thing so that the 'occupant' mail can get through!

Rep. Cain against Snob Zoning

Rep. Fred F. Cain of Wilmington was one of the legislators who voted against the so-called Snob Zoning law, on Beacon Hill Monday. Cain voted in favor of repeal of the law, which was passed several years ago.

Cain was joined by Rep. Robert Vigneau (D) of Burlington and Rep. Harrison (R) of Winchester. The vote, which sustained the law, was 126-87.

The so-called Snob Zoning is an attempt to force the construction of Low and Moderate Income Housing in Massachusetts. Under the law a five man board, within the Department of Community Affairs, has the power to overturn decisions of the local Boards of Appeal, in decisions which could be said to impede the construction of low income or moderate income housing.

H.S. Faculty Play
Presents
'Love Rides the Rails'
Thurs. Fri. & Sat. Nights
8 pm, H.S. Auditorium
Admission $1.25

ALUMINUM COMBINATION WINDOWS & DOORS
SALES & REPAIRS
SILVER LAKE HARDWARE
95 MAIN ST.
658-2992
WALLPAPER HEADQUARTERS

MOTHER'S PLANTS
African Violets
Begonias Orchids
Pansies Geraniums
Exotic
Hanging Plants
Annuals
KARTUZ GREENHOUSES
92 Chestnut St.
Wilmington
658-9017

JOIN THE CLERGYMEN OF WILMINGTON IN A
PRAYER FOR PEACE
CONGREGATIONAL CHURCH
8 PM TONIGHT - ALL WELCOME

LOAM
FROM CORUM FARM
CALL
658-4977
658-8712
Jay-Dee Builders

NEW SHAMROCK MANAGER: Dennis Sullivan of Tewksbury, (right) has become the new manager of the Shamrock of Wilmington, in the Wilmington Plaza. He has taken over from Harold Foley (left) who developed the unique liquor store, and who has now retired.

In addition to being the newest manager in Wilmington Mr. Sullivan is also the newest Rotarian. He joined Wilmington Rotary last week.

Come to the
Wilmington Kiwanis Club

CHARITY
HORSE SHOW

Clark Farm, Wilmington
at Andover St. and Route 125

Sunday, May 21, 1972

Show starts at 9 am
Come Anytime!

Donation $1.00

Tickets available at Gate, at
Pineridge Cleaners, or from
any Kiwanian

Refreshments Available

You will find it at

KING'S JEWELRY and GIFT SHOP
For Mother's Day

Present Mother with a lovely charm to commemorate the Day for always.

Chose from a wide variety of designs

In Sterling Silver and Gold Filled from $2.75

In 14K Gold from $13.00

658-2122 *In The Wilmington Plaza*
Expert Watch Repair and Engraving

CARD MARINE
"On Route 38 at Winchester Center"
632 Main St., Winchester, Ma. 729-9070

- Mercury motors and MerCruiser Stern Drives
- Glassmaster & Dell Quay power boats
- Snapir and Honnor sailboats
- Complete Ship's Store - Rigging & Outfitting Service

Store Hours
9:00 AM - 6:00 PM Mon., Tues., Fri., Sat.
9:00 AM - 9:00 PM Wed. & Thurs.
1:00 PM - 5:00 PM Sunday

REAL ESTATE & INSURANCE
For the Best in Real Estate
CALL *the Poloian's*
LISTINGS NEEDED
WE HAVE CUSTOMERS WAITING
657 - 7028 658 - 2845

V. F. W. POST 2458

Aux. Meeting
May 17

Installation
May 20

Game Night:
Monday at 8 p.m.

Drums Night:
Tuesdays at 8 p.m.

Main Street, Wilmington Center

A Jackson Home

is a Quality Home!

658 9071

CUSTOM HOMES - GARRISONS
EMBANKMENTS - RANCHES - CAPES
BREEZEWAYS - GARAGES, ETC.

JACKSON BROS. INC.

WEDNESDAY NITE!
FISH FRY & CLAM BAKE

All You Can Eat!
FISH FRY $1.49 PER PERSON
FILET OF SOLE, FRENCH FRIES, COLE SLAW, TARTAR SAUCE, LEMON WEDGE

CLAM BAKE $4.95 PER PERSON
BOILED LOBSTER, STEAMED CLAMS CORN ON COB, SALAD-POTATO, CUP OF CHOWDER

TRUE ITALIAN STYLE FOOD

Rocco's
Rte 38 - Main St., Wilmington
COMPLETE TAKE-OUT SERVICE

Thursday AM skating Discontinued

Members of the Wilmington Figure Skating Club have announced that there will be no more Thursday morning skating sessions after May 11th.

The Wednesday afternoon general skate and practice session will continue from 3 to 4 pm through May 31st. Badge testing will take place on Wednesday, May 24th for former lession session participants, only.

Anyone wishing to sell or obtain outgrown skates or skating outfits may do so by contacting Mrs. Eileen Morrissette at 657-7291

Smithcraft off and Running

Smithcraft Lighting softball team moved into first place in the Industrial loop with a double header win last Sunday, edging Sweetheart Plastics, 5-3 and defeating Compugraphic.

In the only other games played, due to inclement weather, Silver Lake Pharmacy pushed across a run in the last of the seventh inning to edge the Miceli Club, 4-3 and Sweetheart picked up their initial triumph of the season after two setbacks, at the expense of Lipton Pet Foods, 20-3.

NEXT GAMES AT TOWN PARK

Tonight: Brewster's vs. Polychemical (6 pm); McNamara vs. Wedgewood (7:30 pm); Soderhold vs. Jay-Dee (9 pm).

Sunday: Compugraphic vs. Polychemical (6:30 pm); Sweetheart vs. K of C (8 pm); NAPA vs. Soderholm (9:30 pm).

Monday: Lipton vs. Brewster's (6 pm); Miceli vs. Wedgewood (7:30); McNamara vs. Jay-Dee (9 pm).

Tuesday: Smithcraft vs. K of C. (6 pm); Sweetheart vs. Polychemical (7:30 pm); Silver Lake Pharmacy vs. Soderholm (9 pm).

How They Stand

Rec Softball League
Town Division

Silver Lake Pharmacy	1-0
Soderholm Construction	1-0
Miceli Club	1-1
Jay-Dee Builders	0-0
Wedgewood Restaurant	0-0
McNamara Tire	0-1
N.A.P.A.	0-1
Industrial Division	
Smithcraft Lighting	3-0
Knights of Columbus	1-0
Compugraphic	1-1
National Polychemical	0-0
Sweetheart Plastic	1-2
Brewster's	0-1
Lipton Pet Foods	0-2

A Unique Offer!
SPRING TUNE-UP
Includes:
Car Exteriors
Simonized
Engines Degreased,
Painted and Sealed.
Car Interiors, including
Headliners, Shampooed
Carpets Dyed,
If Necessary

ALL FOR
$32.95

Inspection Period
April 1 - May 15
Station No. 12312

Allstate Motor Club
CarLeasing
Master Charge
Bank Americard

OPEN TO
MIDNIGHT

General Repairs
Road Service

SHELL AAA

NORTH
WILMINGTON
SHELL

361 Middlesex Ave.
North Wilmington
658-9498

DUNN'S
BIKE SHOP

Schwinn

Take Route 28 to Haven St. at Reading Square Gould St. off Haven St. off Rte. 28

Hours 9 to 6
Thurs. & Fri.
til 9
READING 944-9221

18 GOULD ST., READING

BOWLING CHAMPS: Winner of the Merrimack Valley Ten Pin Bowling Tournament was Miss Verenice Hensey, (left) of 401 Andover Street.

Verenice, 9, is shown with her crown and trophy and bouquet of flowers which were presented to her at the winner's ceremony. Kathy Rice, 10 shown with her trophy was second finalist from Pleasure Lanes in North Reading.

The tournament is sponsored annually by the Merrimack Valley Women's Bowling Association. Verenice and Kathy bowl every Saturday morning with the Bantam Wildcats Bowling League, at Pleasure Lanes in North Reading. This is the first year of bowling for the two young ladies.

Pee-wee A's defeat No. Reading

Coach Rossi's skaters extended their seasonal record to 4-1 with a relatively easy triumph over No. Reading 8-2 last Saturday at the Arena. Mike Carlin paced the offensive attack with a three goal "hat trick". The Pee-Wees dominated play throughout maintaining a wide 43-3 shots on goal advantage.

Tom Gracia opened the scoring for Wilmington at 7:50 of the opening stanza with Paul Sullivan assisting. Carlin registered his first marker on a power play at 9:13 with assists going to Sullivan and Brian Tighe.

Each club exchanged second period goals, with No. Reading closing the gap to 2-1 at 6:19, however Greg Moulton scored a short-handed goal assisted by Rom Marasco at 9:11 to give our boys back their two goal advantage.

The Pee-Wees exploded for five period markers to put the game out of reach. Carlin scored his second goal of the contest at 1:43 assisted by Paul McMahon and Gracia. Marasco scored two minutes later when Brian Tighe won a face-off and passed directly to Rom, who blasted a low slap shot past the No. Reading netminder for a commanding 5-1 lead.

No. Reading scored at 6:49 on a shot that was deflected off the skate of a Wilmington defenseman. Carlin fired home his third goal at 9:05 with Sullivan and Tom Bavota assisting.

Seconds later Tighe scored the seventh Wilmington goal when he took a Bavota pass at the red line and skated through the No. Reading defense to beat their goalie. Moulton registered his second goal of the contest with only seven seconds left in the contest with Steve Foley assisting.

The Pee-Wee's will be looking to increase their seasonal record to 5-1 this weekend when they face-off against Reading at 4:30 at the Youth Arena.

Pee-wee B's defeat Melrose 2-1

The Pee-Wee "B's" beat a strong Melrose team 2-1 on Monday evening at the Arena. Dana Kidd gave Wilmington a first period one goal lead only to have Melrose tie the game in the middle frame.

Billy Murphy scored the game winner mid-way into the final stanza to provide Coach Mickle's boys with their margin of victory.

Goal-tenders Skip Yetman and Andy Pederson turned in strong performances in the nets to aid the cause.

After the contest Coach Mickle stated that he is very pleased with the play of the squad considering that their opponents are teams made up of boys who have played together this past winter.

Our boys have been elevated from the Squirt Division to the Pee-Wee's for the spring schedule and their progress is outstanding.

Squirt A's take three in a Row

Coach Kidd's Squires extended their winning streak to three with a 6-3 triumph over No. Reading last Sunday evening.

Francis Turner's second hat trick in as many weeks led the Squirts to their fourth seasonal win.

David Kidd, Steve Scanlon and Peter Gunn were the lamp lighters. Bob Doucette and Rick Ballou turned in creditable performances in the goal for the second place Squirts.

The next game is on Sunday at the Youth Arena with Stoneham providing the opposition in a 4:50 pm encounter.

Squirt B's in 3-3 tie with Winchester

Three periods of hard played, evenly matched hockey action were displayed by Wilmington and Winchester Squirt B's last Saturday at Hockey Town.

The Wilmington boys led thruout the contest and if it were not for a last ditch effort by Winchester, out boys may have come home with their initial win, but had to settle for a 3-3 tie.

The scoring for Dick Gunn's boys came of the sticks of Doug Wiberg, on a tip-in of a John Murphy pass, Pat Palmer on a slick unassisted effort and the third goal on a quick soft back-hander by Wiberg.

The team is making steady progress in terms of positional play, skating ability and constant determined hustle and things are looking up as the boys play the Melrose Flyers Saturday evening at 9 in Hockey Town downstairs.

For Mother's Day...

send an FTD Sweet Surprise. An arrangement of beautiful fresh flowers or a lovely green planter arranged in our exclusive hand-painted Italian watering pitcher. Give us a call or stop in. And order it early to arrive early.

Sweet
Surprise #1, Fresh
Flower Arrangement
Sweet Surprise #2,
Green Planter

WESTON'S
GREENHOUSES
9 Auburn St. Reading
944 - 0091

Hot Line
24 Hours a Day!
457-7528
Call - or Walk In
Information,
Counselling
Confrontation Group
Drug Identification

944-7140
Only on Fri. & Sat.
from 6 p.m. to 2 a.m.

Anabasis House
841 Merrimack St.
Lowell
8 am - 10 pm
459-2761
Wilmington Drug Committee

BULLDOZING SHOVELDOZING
Loam Excavating
Sand Gravel

DELOURY
CONSTRUCTION
475-7544

ANNUAL GIFT EVENT

CHANTILLY
by Houbigant

RECEIVE
A 3 Oz.
CHANTILLY
Perfumed
Dusting Powder
WITH
EVERY $5 or more
Chantilly

The fragrance that can shake your world (and his)

WILMINGTON
PLAZA DRUG 658-3377

GEORGE G. ROBERTIE
Locksmith 658 - 2206
KEYS - LOCKS
AUTO - HOME - INDUSTRIAL

STOP & GO SANDWICH SHOPPE
North Wilmington Center
658-9432
Sandwich Shoppe
Jack and Mary Holloway

IF YOU DRINK WHEN YOU DON'T WANT TO THAT'S OUR BUSINESS
ALCOHOLICS ANONYMOUS
Write to
2 Laurie Road, Tewksbury

JOSEPH P SERAFINI
Licensed
CARPENTER
& BUILDER
Specializing in
ARISTOKRAFT
Custom Kitchens
Playrooms, bathrooms & additions
Call
658-9822

JUNK CARS
REMOVED FREE
AL'S AUTO PARTS
CHARLIE DUFFY
Call after 3 p.m.
658-4282

CHARLIE'S
AUTO BODY
611 MAIN ST.
WILMINGTON
Frame Straightening
Major Collision Work
Windshields
Fiberglas Bodies
Wrecker Service
658 - 5360

High School Sports

INCLEMENT WEATHER DAMPENS WILDCAT EVENTS

The poor spring weather continues to put the damper on many Wildcat events at the girl's softball team was hoping to make their seasonal debut yesterday afternoon while the baseball squad will have a real test of its pitching chore with its make-up contests.

The trackmen defeated Shawsheen Tech in the rain on Monday by an overwhelming 99-23 score as the Wildcats captured 65 of a possible 70 first place points in winning their second meet of the season.

Jack Barry (880 and high hurdles) and Bill Badiali (triple jump and low hurdles) led the first place attack while Bill Waller (100), Paul Fitch (220), John Virtus (440), Rick Keane, (1-mile), Doug Spring (2-Mile), Marcel Deveau (high jump), Leo Cambell (shot), Alan Jansen (discus) and a relay team of Rick McCully, Badiali, Fitch and Waller gained the other valuable first place points.

The freshmen were in action last week, defeating Methuen, 56-50 with Rick McCully and Steve Coville leading the way with a pair of first place finishes each.

Other firsts were gained by Ian MacInnis and Doug Spring. In the Freshman-Sophomore Invitational at Methuen last Saturday the Wildcats placed 10th out of 25 teams entered. Bruce Bishop (2nd in the discus and third in 220 dash) and Rick McCully (third in low hurdles) were the point getters for Coach Kelley's boys as a total of 13 boys participated.

NEXT WILDCAT ENCOUNTERS

Today: Varsity and JV baseball at Burlington (3:30); Girls softball at Andover (3:15); Track vs. Tewksbury (HS Field, 3:15).

Friday: Varsity, JV and Freshmen baseball at Chelmsford (3:30).

Monday: Varsity, JV and Freshmen baseball at Tewksbury (3:30).

Tuesday: Girl's softball vs. Chelmsford (HS Field, 3:15).

Wednesday: Varsity and JV baseball vs. Billerica (HS Field, 3:30); Freshmen baseball vs. Billerica (West Int., 3:30); Track vs. Chelmsford (HS Field, 3:30).

Little League Hi-Lites

Seniors: In a pair of opening round games the Tigers topped the Indians, 10-0 behind the combined two-hit pitching of Dana Mullarky, Jim Peters and Bob Reid, while the Red Sox were defeating the Orioles, 11-5 with Glen Silva picking up the win in relief.

Majors: Despite a pair of home runs by Tom Gracia and Dave Rounds, the Angels lost two games (11-7 to the Orioles, and 4-1 to the White Sox(. The Twins led by a Billy Liston homer belted the White Sox, 10-2, while the Red Sox parlayed the good pitching of Richie Fiorillo and home runs from the bat of Bob Gearty and Billy Gallagher to top the Indians 5-1. The Yankees, aided by a Chris Burke round-tripper, outslugged the Tigers, 14-13.

Minors: Extra inning games saw the Dodgers edge the Cards, 7-6 while the Braves out scored the Mets, 9-8 with Alan Bourassa supplying the winning hit.

In other contests the Giants slammed the Redlegs, 15-8 and the Pirates romped over the Cubs, 13-1 behind the pitching of Billy Cavanaugh and the hitting of Grg Wood.

Farms: North opening round games saw the Owls belting the Hawks, 19-9; the Ravens topping the Eagles; and the Falcons slipping by the Crows, 9-7.

In the West loop an abundance of hitting saw the Sharks wallop the Penquins, 14-8; the Seals edging the Dolphins, 10-9 and the Eels defeated the Marlins, 8-5.

Little League Schedule

Tonight: Red Sox vs. Orioles (Major at Rorary Park).

Friday: Yankees vs. Indians (Senior at High School); Angels vs. Indians (Major at Rotary Park).

Saturday: Mets vs. Redlegs (Minor at Rotary Park); Dodgers vs. Pirates (Minor at Rotary Park); Giants vs. Cards (Minor at Rotary Park); Braves vs. Cubs (Minor at Avco); Red Sox vs. White Sox (Major at Rotary Park); Penquins vs. Eels (Farm at Avco); Marlins vs. Dolphins (Farm at Avco); Seals vs. Sharks (Farm at Avco); Falcons vs. Ravens (Farm at Avco); Owls vs. Crows (Farm at Avco); Hawks vs. Eagles (Farm at Avco) Red Sox vs. Tigers (Senior at High School).

Monday: Tigers vs. Indians (Senior at High School); Twins vs. Tigers (Major at Rotary Park); Eels vs. Seals (Farm at No. Int.).

Tuesday: Orioles vs. Red Sox (Senior at West Int.); Orioles vs. Yankees (Major at Rotary Park); Redlegs vs. Cubs (Minor at No. Int.).

Wednesday: Indians vs. Red Sox (Major at Rotary Park); Tigers vs. Angels (Major at No. Int.).

Bowling

NO WILMINGTON MERCHANTS

No. Wilmington Pharmacy	84-52
Ceasar Aluminum	79-57
Pineridge Cleaners	78-58
Chemprp	76-60
Coombs	75-62
Stop & Go	69-67
Mytron	66-70
American Traveler	57-79
Total Ins.	56-80
Jaycees	41-95

High Triples: Tom McDonough, 567; Cliff Knight, 542; Chuck Malatesta, 542; Art Griffin, 530; Rost Thompsom, 542; Art Griffin, 530; Rose Thompson, 563; Edna Berger, 476 and Jan Deveau, 469.

High Singles: John White, 213; Tom McDonough, 204; Chuck Malatesta, 196; Rose Thompson, 211; Rose Thompson, 202 and Gerrj Casaletto, 195.

HOME OWNERS CORNER

By Roger

Get into the habit of vacuuming in and around major appliances such as stove and refrigerator whenever you do your spring and fall housecleaning.

The efficiency of these appliances is often cut way down by the accumulation of dust and dirt in and around the motor. Be thorough. Use the crevice attachment to get into narrow places.

And do not forget: shut the motor off first!

All types of panelling can be found at Sweezey Home Courtesy Center, 615 Main Street, 658-2051. There are over 150 sheets on display and the brands include Weldwood, Georgia Pacific and Abitibi. We also have Armstrong and Nu-Wood ceiling tiles plus Amerock hardware.

Hours: 8 am to 5 pm daily and 8 am to 9 pm on Fridays.

Charge with Bank Americard or Master Charge.

Helpful Hint: Prevent varnish and paint cans from dripping by placing them on paper plates.

...GET IN THE
SWIM OF THINGS!

INGROUND OR
ABOVE GROUND

CHEMICALS
FILTERS
Replacement
Parts

ROBERT'S
POOL 'N' PATIO
Rte 28 No. Reading
664 - 4214
Open 10 AM to 8 PM
Sundays 10 AM to 3 PM

DON MERRILL
Echo Glen
Gen'l Contracting

PAINTING
CARPENTRY
ROOFING
MASONRY WORK

CONGRESS ST.
WILMINGTON MA.
658-9830

KENNY'S
Car & Scrap
REMOVAL
Metals
Purchased
658-9533
or 438-6364

EAST GATE LIQUORS

NEXT TO LUCCI'S

COME

SEE

WHY EVERYONE IS SHOPPING AT EAST GATE LIQUORS

for a Treat for Mother on Mother's Day with

NY STATE CHAMPAGNE

or

COLD DUCK

LOAM

CALL 475-7544

DELOURY CONSTRUCTION

RALPH'S AUTO BODY

Ralph Kinnear, Jr., Prop.

Auto Painting
Frame Straightening
Wrecks Rebuilt
Body & Fender Repairs
Customizing
Corvettes
Glass Work
Insurance Estimates

SUPER-FAST SERVICE

933-9836 933-0024

17 N. MAPLE ST.
NORTH WOBURN
No. Woburn Industrial Park

SHOP HOURS: 7:30 - 6:30

CUSTOM HOME BUILDING & REMODELING

Wm. F Butt & Son

6 WEST ST

658-2221 658-3716

Learn to **DRIVE** the easy proven way

FREE! Valuable 36-page "Safe Driving Manual" details how to get your permits, exams, etc. Call or write for your copy ... no obligation.

Nervous? Unsure? You need NEIDE! We've been approved by NEIDE (New England Institute for Driver Education). That means we're professionals at helping you become a safe, sure driver. It means we meet their standards of competence and integrity too! Stop by or call us today ... be driving safely in a few days!

TRI TOWN DRIVING SCHOOL, INC.

944-1818 READING

Member New England Institute for DRIVER EDUCATION

LUCCI'S SUPERMARKET, Inc.

ROUTE 129 • WILMINGTON
211 LOWELL STREET - AT WOBURN STREET

U.S. GOV'T AUTHORIZED FOOD STAMP SUPERMARKET

We reserve the right to limit quantities on all items. Not responsible for typographical errors.

YOU BLEW IT AGAIN MARY! . . . . . ASK!! - WE'LL SET YOU STRAIGHT - - AND EVERYTHING WILL TURN OUT JUST GREAT!! SHOP OUR PRODUCE - AND SAVE!!

US CHOICE BONELESS CHUCK ROAST 79¢ LB.

U.S. CHOICE BONELESS UNDERCUT ROASTS 89¢ LB.

LEAN BONELESS CHUCK STEAKS 99¢ LB.

U.S. CHOICE BLADE OR CUBE STEAKS $1.39 LB.

U.S. CHOICE BLADE ROASTS $1.29 LB. (WHILE THEY LAST)!

SKIRT STEAKS $1.29 LB.

EXTRA LEAN STEW BEEF 99¢ LB

FRESH GROUND CHUCK HAMBURG 4 LB BUCKET $3.56 (99¢ Single Lb.)

U.S. CHOICE *FANCY BRISKET* CORNED BEEF "THICK END" 69¢ LB.

FULLY COOKED "READY TO EAT" HAMS FACE HALF 69¢ LB.

FULLY COOKED SEMI-BONELESS HAM 89¢ LB.

CENTER SLICES HAM $1.19 LB.

"With the Built in Timer" NORBEST TURKEYS 10 TO 12 LBS 49¢ LB.

GRADE 'A' CHICKEN WINGS 39¢ LB.

OCEAN FRESH FISH

LIVE & KICKING LOBSTERS *1 LB. 'CHIX'* $1.89 LB.

HADDOCK FILLETS $1.29 LB.

HOMEMADE LOBSTER SALAD $2.89 LB.

MORRELL BACON 79¢ LB.

COLUMBIA 'CHILD MILD' SKINLESS FRANKS 69¢ LB.

GENUINE CALVES LIVER 99¢ LB.

OUR OWN FRESH FROZEN CHUCK PATTIES (2 LB BOX) 89¢ LB.

HOME FREEZER CORNER

FRESH GROUND CHUCK HAMBURG 10 LBS OR MORE 79¢ LB.

FROM THE DELI!

Imported HAM $1.29 LB.

CORNED BEEF $1.49 LB.

SHOP OUR PRODUCE DEPT - - AND SAVE!!

LG. NAVEL ORANGES 10/79¢ SAVE 21¢

FRESH FLORIDA CORN 5/49¢ SAVE 20¢

CALIFORNIA ARTICHOKES 5/49¢ BEST PRICE IN MONTHS

BANANAS 12¢ SAVE 6¢ LB

KING SIZE JUICE ORANGES 10/79¢ SAVE 21¢

SUNSHINE COOKIE SALE

Hi-Ho 16 Oz
Hydrox 15 Oz
Peanut Butter Wafers
Vienna Fingers

2/85¢ SAVE 13¢

- COUPON - FAB KING SIZE 84 OZ 99¢ SAVE 56¢

GOOD ONLY AT LUCCI'S LIMIT ONE PER CUSTOMER EXPIRES May 13, 1972

SAVE VALUABLE COUPON SAVE

1 PT. 6 FL. OZ. GIANT SIZE IVORY LIQUID ONLY 39¢

GOOD ONLY AT LUCCI'S

WITH THIS COUPON SAVE 20¢

OFFER EXPIRES May 13, 1972 LIMIT 1 COUPON PER PURCHASE

COTTS COLA STOCK UP! 4 QUARTS 4/88¢ SAVE 44¢

GINGER ALE - ORANGE - ROOT - COLA

COTTS CANNED TONIC 24 CANS $2.39 SAVE $1.17

HOODS RITE FORM ICE CREAM 69¢ ½ GAL

FRESH FROZEN BANQUET TURKEY 5 OZ 5/$1 SAVE 45¢

FRESH FROZEN BOSTON BONNIE CLAM DINNER 6½ OZ 49¢ SAVE 16¢

PARKAY MAXICUP OLEO 16 OZ 3/$1 SAVE 41¢

TEDDY PEANUT BUTTER 40 OZ 99¢ SAVE 30¢

HEINZ GENUINE DILL PICKLES 48 OZ 69¢ SAVE 10¢

OXFORD ROYAL WHOLE MUSHROOMS 2½s 4/$1 SAVE 40¢

DAILEY SWEET RELISH 16 OZ 4/$1 SAVE 56¢

VIVA MACARONI SALE

MED. SHELLS
ELBOW
ZITI
RIGATONI
SPAGHETTI

3/$1 SAVE 41%

KELLOGG JUMBO VARIETY PACK 15 OZ 73¢ SAVE 10¢

FRENCH INSTANT POTATOES 13 OZ 2/89¢ SAVE 29¢

VANITY FAIR JUMBO TOWELS 180 CT 3/79¢ SAVE 32¢

CORONET JUMBO NAPKINS 3/$1 SAVE 18¢

KRAFT STRAWBERRY PRESERVE 18 OZ 2/89¢ SAVE 29¢

KRAFT DRESSING SALE 8 OZ 3/$1 SAVE 41¢

TABLE TALK PIES EXCEPT BLUEBERRY & PECAN 59¢ SAVE 20¢

- COUPON - HILLS BROS COFFEE $1.49 SAVE 42¢

GOOD ONLY AT LUCCI'S LIMIT ONE PER CUSTOMER EXPIRES May 13, 1972

ENROLL NOW
DAY CAMP
COLUMBUS BOYS
COLUMBIA GIRLS
"BEST FOR YOUR CHILD"
AGES 5-14
2-4-6-8 week terms
- OLYMPIC SIZE POOL
- 37 ACRES of RECREATIONAL AREA
- STAFF of EDUCATORS AND COACHES
- SKILLED SPECIALISTS IN ALL AREAS
SPECIAL PROGRAM - HORSE BACK RIDING
Now Accepting Applications for 1972 Season
For Further Information Call:
RICHARD POZZI - 658-2227

The COLONIAL Studio of Photography
Wedding Candids
Distinctive Portraits
Passport ID
For weddings we can offer:
Photographer - Band - Caterer - Invitations
657 - 7845
380 Main St. Wilmington Center Bender Building

WE'RE OPEN
ROSS PAINT & WALL PAPER
½ Price on all Wallpaper in Stock
Vinyl Coated, Washable, Guaranteed
Texture Reg. $1.25 Sale 59c
Texture Pre-Pasted Reg. $2.75 Sale $1.09
Colonial Plaza, Corner Rtes. 38 & 129 Tel: 658 - 4781

Mr & Mrs Bruce E Moore

Jamesway Studio

Mr. and Mrs. Richard Parent of Grove Ane. have announced the marriage of their daughter, Gail Ann to Bruce E. Moore, son of Mr. and Mrs. Alfred Trefrey of Malden.

The couple were united in marriage by Father Drennan at St. Dorothy's Church with the bride's sister, Mrs. Jean Kimball of Beverly serving as matron of honor and Mrs. Donna Lang of Salisbury, also a sister of the bride serving as bridesmaid.

Donna Moore, sister of the groom acted as flower girl and David Parent, brother of the bride served as ring bearer.

Airman Moore's best man was Joseph Sideri of Malden while ushering duties were in charge of Richard Parent of Wilmington, Alfred DePerrio of Stoneham and John Adbis of Malden.

Following the ceremony a reception was held in the American Legion Hall.

The couple toured New Hampshire and Maine and have now taken up residence in New Mexico.

BOY SCOUT SHOW MAY 13TH

The Greater Lowell Council of Boy Scouts will hold the Annual Scout Show on Saturday, May 13th at Cawley Stadium in Lowell.

Boy Scouts, Cubs and Explorers will be selling tickets to the event, door to door and in public areas for $1.00.

Letters

To the Editor:

I wish to thank the 1888 voters who took the time to cast a vote for my re-election to the Massachusetts Republican State Committee from the 7th Middlesex Senatorial District.

I am most grateful for this expression of confidence and I assure them and all other voters that I will continue to be receptive to their suggestions in all matters pertaining to the Republican Party and its organization, and in my capacity as liason committee, will take appropriate action upon them.

I welcome invitations to visit individual town and city Republican Committees in my district and stand ready to assist them at all times.

Marion E. Hunt
Mass. Republican State
Committeewoman

Dear Editor:

The youth of Wilmington would like to take this opportunity to acquaint you with the Young World Development Organization, its purpose and its goals for the Walk for Development Weekend, 1972.

There are so many contradictions in the world of the seventy's. There is abundant wealth, yet the poor are with us in large numbers. Many people are better fed while more people remain hungry and malnourished than ever before. The world has never had so much productivity nor so much unemployment.

The time for feeling "deep concern" about the agony of hunger is past. Expressing for our fellow man by verbal commitment is hypocritical. We may only be true to ourselves and our brothers and sisters in the world by involving our purpose in action.

The youth of Wilmington and Billerica shall manifest their "purpose in action" by staging a Walk for Development to be held on Sunday, May 21st. The walk, organized by local youth affiliated with Young World Development and sponsored by the citizenry of both townships, hopes to raise money to contribute to the fight against world hunger and poverty.

We urge you, as a leader in the community action to endorse and participate in the Walk for Development. Your support will be greatly appreciated by the hungry and the poor everywhere.

Sincerely,
Martha Ruth Rounds
Wilmington Walk for
Development Committee

Dear Name Withheld by Request:

Parts of your letter in last week's Town Crier have aroused the writer's indignation - everybody is protesting? - Everybody has forgotten about you? - You must be getting your information from newspapers. What about those of us who never make it into the headlines? Those of us who go about each day minding our own business?

We don't protest - we don't hold sit-ins, we don't take over official buildings, we don't go around looking like a bunch of bums, we don't become involved in riots and we don't get into the headlines!!!!

Do you know what we're doing? We work every day, we stay out of jail, we pay out taxes and we support our government!! Besides that we pray - we pray for your safety and while we're at it, we thank God for you and the many more like you who are ready to stand and fight in our behalf!! Forgotten you? - Not by a long shot!! We're the members of that vast, vague, but oh-so-definitely behind you "Silent Majority".

A short time ago, our "just turned teenage son" queried, while watching a newscast "Geez, Ma, what is it all about, why are our men dying in a country nobody even heard of until a few years ago?" - Now this youngster has just about, but not quite reached the stage where he understands that Ma and Pa don't have all the answers, so the following attempt at explaination was made:

"You know that kid who lives across the street?" - "Yeah" - "Well, nobody had heard of him until seven or eight years ago, right?" - "Right" - "Well, would you stand placidly in our front yard and watch a bunch of thugs beat up on him?" - "Course not. I'd go over and help him!" - "You bet your life you would, because, if you didn't he'd get the tar licked out of him, and when those thugs were finished with him, they'd darn soon come over into our yard and start beating up on you!" - "Get the message?" - "Yeah, I guess."

Some parents pulled a trick or two? Probably, but can they ever after have much respect for their draft-dodging offspring? Unlikely. What lower form of life is there than an able bodied man who refuses to fight for his country?

Men who were and are men have been fighting wars since the beginning of recorded history while their more weak-livered counterparts hid out in caves, fled into the hills or skulked away to some uninvolved foreign country.

When you come back to Wilmington, Soldier Boy, you can walk down Main Street, Glen Road or Shawsheen Avenue with your head high - you will have done your job - a man's job!!!!! And you will forever and always command the respect, admiration and gratitude of the writer and millions like her!!

Judy Pierce

MAKES HONOR ROLL AT NAZARETH ACADEMY

Deborah Banda, daughter of Attorney and Mrs. James Banda of Marie Drive has been named to the Honor Roll for the third quarter at Our Lady of Nazareth Adacemy in Wakefield.

JAMES K. RICE JOINS STAFF OF READING SAVINGS BANK

James K. Rice, 37, has joined the staff of the Reading Savings Bank as Manager of the Personal Loan Department, according to an announcement by Robert E. Stewart, President of the Institution.

In what is a newly created position at the bank, Rice will be primarily concerned with streamlining and implementing installment loan procedures and expanding the bank's service to customers in the areas of personal loans, home improvement and automobile financing.

Rice comes to Reading Savings from Worcester where, for the past year, he was employed by the Consumers Savings Bank supervising and directing the operations of their installment credit department. Prior to this, he was associated for approximately 12 years with the Newton-Waltham Bank and Trust Company.

A veteran of the US Marine Corp, 1953-1956, Rice completed courses with the American Institute of Banking and has attended the National Installment Credit School conducted at the University of Chicago.

A native of Waltham and a produce of local schools, he presently lives in Marlborough with his wife and four children.

He is a member of the Holy Name Society in Marlborough and the West Suburban Credit Association in Framingham.

SWIMWEAR DEMONSTRATION MAY 31ST AND JUNE 7TH

The Middlesex County Extension Service will conduct a lecture-demonstration at the Wilmington VFW Hall on Wednesday, May 31st and Wednesday June 7th from 10 to 11:30 am. for women interested in the construction of swimsuits of the new stretch fabrics.

To obtain the full benefit of the program, it will be necessary to attend both sessions.

The public is invited. Coffee will be served by the Wilmington Women's Club.

For further information, contact Hazel Backman at 658-2079.

EVENTS AT TEMPLE SHALOM

Fri. May 19th: Shavuot Service, Torah Study of Exodus, Ch. 19-20 at 8 pm.

May 23rd-25th: Rummage Sale from 10 am to 4 pm and from 7 to 9 pm.

Fri. June 2nd: Shabbat Service, Torah Study of Deuteronomy, Ch. 4-8.

Sisterhood: Meetings are held monthly. For information, call Mrs. William Brodie, 657-7479.

All events are held at the Temple on Salem Street.

FRIENDS TO HEAR MRS. ALFRED FERNALD

Mrs. Fernald, supervisor of Homemakers for the North Metropolitan District will address Friends of Winchester Hospital at their annual meeting fo be held on Thursday, May 11th at the home of Mrs. Harry Levinson, 10 Oxford Street, Winchester. Refreshments will be served at 1 pm and the new slate of officers will be presented at the 2 pm business meeting.

Mrs. Fernald has chosen as her subject "Homemakers Health Aid Services - What is It?". She will explain the function of Homemakers - trained women who help help families in a crisis situation.

Crusaders in Class "A"

The Wilmington Crusaders are now competing in the top group, Class "A" in both the Mayflower and Eastern Massachusetts Circuits. A drum corps must earn its way into Class "A" by first winning in the lower groups, Classes "C" and "B".

The Drum Corps is now busy practicing for the upcoming competition season, and residents stopping at the Town Park between 6:30 and 10 on Wednesday evenings can get a preview of their new routine.

BAKE SALE AND CAR WASH SATURDAY BY UCY

A Bake Sale and Car Wash will be conducted on Saturday, May 13th at the Congregational Church, sponsored by the UCY.

The event will take place between 9 am and 4 pm. Cost of the Car Wash will be $1.00.

Town Democratic Chairman Announces: Not a Candidate

Ann Visconti, Chairman of the Democratic Town Committee has announced that she will not be a candidate for re-election to the Chairmanship of the Town Committee. In a letter sent to each of the 35 members of the Town Committee she has said:

I would like this opportunity to thank each member of the Democratic Town Committee of Wilmington for the cooperation given me in my duties as Chairman during the past four years.

I do hope that through my efforts I have contributed to the growth of the Democratic Party in Wilmington.

At this time, I would like to inform you that I am not a candidate for re-election as Chairman of the Town Committee.

Due to the added responsibilities of a promotion in my profession, I find that I will not be able to give all the time a chairmanship demands.

I shall, however, always be available whenever possible and to whatever I can for the Democratic Party.

My sincere congratulations to the new Chairman and I wish them a very successful term in office.

Sincerely,
Anna M. Visconti
Chairman

Town Crier
Wilmington
Published every Thursday by the Wilmington News Company Inc., 364 Middlesex Avenue, Wilmington, Mass. 01887. Tel. (617) 658-2346.
Subscription prices, payable in advance, Wilmington $5. U.S. $6. Foreign $7. All subscriptions expire on December 31. The Town Crier of Wilmington does not send out renewal notices. Subscribers are expected to pay in January of each year for renewal.
Office hours Monday thru Wednesday, 9 AM to 5 PM. Thursday and Friday as convenient.
Advertisements and stories for the Town Crier of Wilmington should be submitted no later than Tuesday noon in the week of publication.
Pictures for publication. No charge is made if they are suitable, and are a part of a story which is accepted for publication. To be suitable they must be black and white photos of the size needed. For a picture of an individual, a wallet size black and white photo is best. For color pictures or for pictures which must be changed in size, there will be a charge of $4.
No financial responsibility is accepted by The Wilmington News Co. for errors in advertisements. A reprint will be made of any part of an advertisement in which an error affects the value of an advertised item.
The Town Crier of Wilmington has been honored by ten awards in journalism.
Second Class Postage paid at Wilmington Mass., 01887 Post Office.
Member of:
MASSACHUSETTS PRESS ASSOCIATION
NEW ENGLAND PRESS ASSOCIATION
NATIONAL NEWSPAPER ASSOCIATION
(Sustaining Member)

Keep an ace up your sleeve.

Arrange for a Line Credit at Middlesex Bank now. It's a cash reserve you can tap whenever you need it. When you do, simply write a check. You're covered. Then pay a modest interest charge only on the money you've actually used. Our Annual Percentage Rate is only 12%. It's computed at a periodic rate of 1% per month on the balance financed. Get a Line of Credit at Middlesex Bank soon. It's great when the chips are down.

Middlesex Bank
The bank that helps you manage your money.

$AVE -- WHERE ONLY AT WILMINGTON AUTO IMPORTS
WE ARE A NEW DEALERSHIP, TRYING TO BUILD A POLICY OF THE CUSTOMER COMES FIRST IN SERVICE, AND LOW LOW PRICES. CHECK OUR PRICES BELOW. THERE ARE NO GIMMICKS AND HOTHING EXTRA TO PAY FOR.
PLUS, BANK FINANCING IF YOU WANT IT.
SUBARU DEMOS
EQUIPPED WITH AT NO EXTRA COST
- AM Radio
- Whitewall Tires
- Reclining Seats
- Vinyl Interior
- Wood Grain Dash
- Parcel Shelf
- Full Nylon Carpeting
- Front & Rear Bumper
- Chrome Wheel Covers
- Cigar Lighter
- Map Light
- Undercoated

$1495 DELIVERED
BRAND NEW SUBARU'S FULLY EQUIPPED AS ABOVE $AVE HUNDREDS OF DOLLARS
USED CARS READY FOR THE ROAD

70 Ford Fairlane 500 2 Dr. H.T.	$1895	68 Ford XL (2)	1795
69 Dodge 2 Dr. H.T.	1995	68 Dodge Polara 4 Dr. H.T.	1195
69 Fairlane Convertible	1595	68 Buick LaSabre 4 Dr. H.T.	1695
69 Ply. Fury 4 Dr. H.T. w/air	1895	68 Fairlane 2 Dr. H.T.	1195
68 Ford Fairlane 4 Dr.	950	67 Camaro 2 Dr. H.T.	1295
68 Ford Gulaxie 500 4 Dr.	1295	66 Comet 2 Dr. (8 cyl.)	875

OPEN DAILY 9 TO 9 (Many more cars to choose from) SAT. TILL 5 P.M.
WILMINGTON AUTO IMPORTS
687 MAIN ST. (ROUTE 38) WILMINGTON 658-5012

EDWINA ALEXANDER TO WED GARY BERG

Mr. and Mrs. Kenneth D. Alexander of Fremont, New Hampshire announce the engagement of his daughter, Edwina Mary, of 20 Water St., Andover to Gary Berg, son of Mr. and Mrs. Carroll Berg of 19 Nickerson Avenue, Wilmington.

Miss Alexander, a 1969 graduate of Wilmington High School is presently employed at Photon, Inc., Wilmington.

Mr. Berg, also a 1969 graduate of Wilmington High is now attending the University of Massachusetts in Boston.

No date has been set for the wedding.

Nosey Nancy

Send your announcements to Nancy Box 208, Wilmington or call, after five, 658-4865. If I'm not there, I'll call you.

Hello, You Good People! Will you please do a Big Thing for this Gal tonight? Will you join the Clergy of the Council of Churches in the World Prayer for Peace at the Congregational Church at 8:00, and should it be impossible for you to join us, please say a prayer, wherever you are, for the World in its hazardous position? In view of the President's announcement on Monday, and whether or not you agree, is irrevelant. This Gal is appealing to you for the through-line to that Man Upstairs in help for all of us flailing humainty. Please?

So, Now, here's the Gab - Are ya ready?

Tonite, tomorrow, and on Saturday, at 8 at the High School Auditorium the High School Drama Club will be casting the faculty in "Love Rides the Rails" or "Will the Main Train Run Tonight?" written by Morland Cary. That play is including the hero, villiam and the railroad tracks - with the dirty work done by the Drama Club - students, that is, natcherly! Promises to be a Lalapalooza (?)

Elsie Medico is home after her stay at Winchester Hospital - Welcome back Elsie, glad all is ok!! Also good to see Ginny Puppa of Eames Street out and around again following her stay at Choate Memorial.

Mrs. Esther Sargent of Morse Avenue is currently a patient at Mount Auburn Hospital in Cambridge - Got those cards ready Gals? - Esther would be delighted!

Here's one for my favorite gang - See what Ya can do with this - the Maude Eaton Girl Scout Day Camp in Andover is badly in need of brooms, dust pans and a couple of used refrigerators - if you can help, call Jean Foley at 658-3718.

Sympathy to Mrs. Paul Jepson of Eames Street who flew to California last week to attend the funeral of her brother-in-law.

Bud and Edie Lyford returned to Willie Tuesday night after a week's vacation in Bermuda - Yuk - what weather to come back from Bermuda in - Understand they were celebrating an anniversary - Congratulations. Mr. and Mrs. Robert Cook of Hathaway are just back from a ten day trip to Kansas City where they attended a Bowling Tournament.

What a gorgeous weekend last - Hope the North Country was great - Tommy Connolly celebrated his 39-and-holding birthday on the B&M - Congratulations there TC! And since that was Tommy's Idea, this Gal must confess, that, that 39-and-holding birthday came into being, because Tom and She are twins, within a few house, and used to have Great Birthday Parties while at the Depot with that freight crew - with much buzzing all around - must try that again soon Fellas! Didn't realize how much this Chick misses you all, and your fun until lately.

St. Dorothy's Parish will be holding their Spring Double Penny Sale on Thursday May 18th at 8:15 pm in the Church Hall - Wonder what a **Double** Penny Sale might be - Guess the one way to find out is to see you there.

Don't forget the Bake Sale and Car Wash at the Congregational Church on Saturday - 9 to 4.

Open House also, at Shawsheen Tech, on May 17th from 7 to 9 o'clock in the evening -, good

On Sunday, May 21st, youth of Willie and Billerica, affiliated with the Young World Development organization will stage a Walk for Development. Youth from both towns will be sponsored to earn a certain amount of money per mile - the money will go towards projects dealing with hunger and development thruout the world. Many people are needed in various capacities for the Walk - for more info call eihher 658-8015 or 658-4958.

American Legion Post 136 will be holding Initiation and Open House at the Hall on Saturday evening at 8 - you're all invited.

Speaking of birthdays as we were a while back -

Back at the Hut - those Kids are really something! They rigged it, so that they really surprised this Gal this time! No. 1 and 2 daughters did invite the Ma to a Birthday Lunch at Kelly's Restaurant in the middle of the afternoon, which She was her Birthday "do" - However, on Friday nite, when leaving, No. 2 Grandboy had said "See ya tomorrow, Nan". We're having a birthday cake, you and I" - With that, his mother tried to put her hand over his mouth and they giggled. So those Senior daughters, being informed of the plight, thought that this mother knew of their plans, and proceeded to gab about it at the lunch - And then, when Ma did declare that She really hadn't suspected a thing, They claimed that She tricked them into telling! Anyhoo, the long-and-short of it was, that the party commenced about 7 pm with all present, plus the neighbors, and Joe Medico, and swung until the wee-small hours, with much fun and happiness - and that's the way this Gal likes it - Everybody enjoyed themselves, and you can be sure it was one of the happiest Birthdays She can recall, with that teensy-weensy crevice that longs for that No. 3 Son in his absence! Ane in parting with you this ee She wants to share with you one of her Birthday Greetings - "Age is a quality of mind - If you have left your dreams behind. If hope is lost, If you no longer look ahead. If your ambitions' fires are dead - Then you are old! But, if from life you take the best and, if in Life you keep the jest, If love you hold - No matter how the years go by, No matter how the birthdays fly - You are not OLD! - And That One is by Anonymous. So now you know the Secret to Thirty-nine-and-Holding - Love, Life and Laughter are the three qualities for this Gal's direction!

See ya next week - and -

Luv Ya - Um hum!

DeMolay Officers

The 53rd regular communication of Friendship Chapter Order of DeMolay was held on May 2nd.

Two petitions were balloted during the meeting and an election of officers followed with the following being named to office for the ensuing year: Junior Councilor, David Allen; Senior Councilor, William Bickmore and Master Councilor, Robert Connors.

Plans were concluded for the town dance which will take place on Saturday evening, May 13th at the High School; and for a pool party which will, hopefully be held at the Wakefield "Y" on Saturday, May 27th.

The next DeMolay meeting will be held on Tuesday, May 16th at 7:30 pm at the Masonic Hall.

LAURIE ANDERSEN IS ENGAGED

Mr. and Mrs. Donald Andersen of 276 Lowell Street have announced the engagement of his daughter Laurie, to Robert Marchant, son of Mr. and Mrs. Vincent H. Marchant of 62 Lowell Street.

Miss Andersen is a graduate of the University of Massachusetts (Amherst) and is associated with the Aetna Insurance Company.

Robert is a graduate of Lowell Tech. and is associated with Balco of Somerville.

A June 3rd wedding is planned.

CHERYL BOMPANE ENGAGED

Mr. and Mrs. Charles E. Bompane of 160 Grove Ave. announce the engagement of their daughter, Cheryl Ann to Daniel A. Jones, son of Mr. and Mrs. Allan Jones of Jacquith Road.

Cheryl is a graduate of Wilmington High School. Dan is presently in the Navy, stationed in Calif.

A July 22nd wedding is planned.

296 SHAWSHEEN AVENUE
ACROSS FROM THE SHAWSHEEN SCHOOL
All the Service & Convenience of a Small Store, Combined with
SUPERMARKET PRICES
MILK GAL. 99¢
FRESH VEGETABLES & FRUIT
FRESH DONUTS DAILY
FROZEN FOODS
Come-Visit Our Deli Dept
Specializing in Italian Cold Cuts

REMEMBER MOTHER ON HER DAY
SUNDAY MAY 14
CORSAGES
CUT FLOWERS
CENTERPIECES
THE SCENT OF LOVELINESS...
Flowers
FTD
TELEFLORA
GIVEN'S FLOWERS
658 - 3520
OPEN 9 - 5 MON. thru SAT.
Call Burlington 272-2020 after hours
Worldwide Service
Colonial Park Mall
Jct. Rtes. 38 & 129

POTTED PLANTS

2ND SMASH WEEK!
GRAND RE-OPENING HOE-DOWN
SHAMROCK'S NEW SUPER-LIKKER STOAR OF THE 70'S
"IT'S THE FIRST OF A NEW BREED OF SHAMROCKS"

THANKS, ALL YOU NICE FOLKS FOR HELPING US MAKE OUR GRAND RE-OPENING SUCH A TREMENDOUS SUCCESS LAST WEEK!!

To any of you who were un-able to make it... As well as to the thousands who did.
COME ON DOWN TO OUR SECOND SMASH WEEK.....
AND GET YOUR SHARE OF THE ACTION!!
SEE SHAMROCK'S "NEW" LOOK!
SEE SHAMROCK'S..... GREATLY ENLARGED STOAR
SEE SHAMROCK'S..... FABULOUS SELECTION OF IMPORTED WINES
SEE SHAMROCK'S..... INCOMPARABLE GRAPE ARBOR
SEE SHAMROCK'S..... PRE-CHILLED WINE DEPARTMENT
SEE SHAMROCK'S..... ASSORTED CHEESES FOR ALL OCCASIONS
SEE SHAMROCK'S..... BIG-BIG-BIG-BEER COLD BEER DEPT.
SEE SHAMROCK'S..... FANTASTIC IMPORTED BEER DEPARTMENT
SEE SHAMROCK'S..... TREMENDOUS LIQUOR DEPARTMENT
SEE SHAMROCK'S..... SAME COURTEOUS GUYS AND GALS

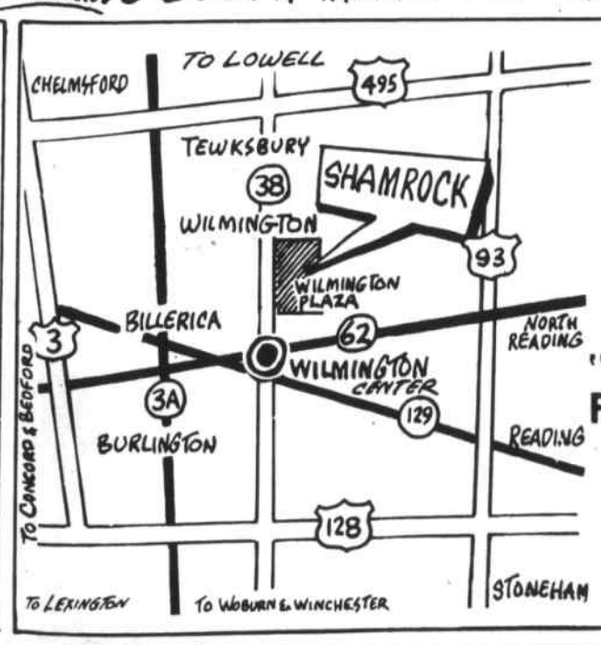

All Roads Lead To Wilmington Plaza's
SHAMROCK SUPER Likker Stoar
OF THE 70'S
"THE STOARS YOU CAN TRUST... FOR THE BRANDS YOU CAN TRUST"
... And for variety, top quality, and all the rest...
"YOU JUST CAN'T BEAT SHAMROCK"

SHAMROCK DRIVE-IN, Inc.
Wilmington Plaza-Next To DeMoulas "MORE FOR YOUR DOLLAR" Super Market
ROUTE 38, MAIN STREET ACROSS FROM WILMINGTON FORD

TRADING POST

NON-DISPLAY
25 WORDS OR LESS $1.00
Cash with order. 1.50 otherwise.
Repeat insertions of same copy, $1.00 per issue. *Deadline: Tuesday Noon*

FOR SALE: Parts for All Electric Shavers. Ronson, Sunbeam, Remington, Norelco and Schick Shavers. A & K Jewelers, Stoneham Square. 438-1250.

SECOND MORTGAGE LOANS: To Wilmington homeowners, $1500 and up, to pay bills - provide cash. Personalized terms, free counseling. 1 day confidential service. Robert Stevens, 1-729-6156.

WALL TO WALL: Carpet cleaning. Homes, Industries & Business. Cleaning of all size rugs, with free pickup and delivery. Full insurance coverage, satisfaction guaranteed. Also floor cleaning and full janitorial services. Free Estimates. Gallant Service Company 272-9432 or 272-7347.

HOUSE PAINTING: Inside & Out. Carpenter work & roof repairs. Free estimates. Robert Babine. 658-3321.

WALLPAPERING: And Painting. Free estimates. Call 658-6377.

ROOMS FOR RENT: Kitchen privileges available. 658-4223.

FARM LOAM: Minimum delivery, 5 yard load. $24.47, tax included. Screened loam, $7.50 per yard, delivered, minimum 3 yards. 658-2223.

FREE: 3 kittens, 6 weeks old, also male, 9 weeks old. Adorable. All trained and used to children. Call Wicks, 658-4335.

LAND WANTED: 3 acres or more, may have some wetland. John TenDyke. 658-3084.

JOHN F. GLEASON
Insurance agency
Complete Insurance Service
Fire, Life, Casualty, Surety
1764 Main Street Tewksbury
851-2241

LEGAL NOTICE
READING SAVINGS BANK
Reading, Massachusetts
Officers
Robert E. Stewart, President
Harold B. Currell, Vice President
Kenneth C. Latham, Vice President
Richard G. Moore, Treasurer
Richard C. Forrest, Vice Treasurer
Alice S. Rogers, Assistant Treasurer
Alice B. Sweeney, Assistant Treasurer
E. Hayward Bliss, Clerk
Margaret M. Page, Branch Manager
Trustees
Carl H. Amon, Jr.
• Mathias B. Bedell
E. Hayward Bliss
• Nelson S. Burbank
★ William H. Dee
Joseph B. Iverson
★ Kenneth R. Ivester
★ George R. Larson
• Kenneth C. Latham
• Gilbert M. Lothrop
Paul C. Nicholas
Dr. Donald Stackhouse
Frederick F. Stevenson
• Robert E. Stewart
• Phillip G. Willcox

• Member Board of Investment
★ Member Auditing Committee
Corporators
Donald Aiesi
Alan Altman
Carl H. Amon, Jr
Ralph G. Babcock
Carl A. Backman, Jr
Merton C. Barstow
Mathias B. Bedell
E. Hayward Bliss
Nelson S. Burbank
George W. Cochrane III
Corydon W. Coombs
Harold B. Currell
A. Lloyd David
Joshua T. Day, Jr
William H. Dee
William H. Diamond
William H. Doten
Alfred Doughty
Dwight Dwinell
John J. Elia
Richard C. Forrest
Dr. Henry L. Foster
Walter M. Fowler
E. Leroy Frost
A. Daniel Gillis
Carlo E. Gubellini
Richard Ham
Sydney M. Hodson, Jr
Ralph T. Horn
Joseph B. Iverson
Kenneth R. Ivester
Frederick R. Jackson
John R. Kay
George R. Larson
Kenneth C. Latham
Kenneth C. Latham, Jr
Gilbert M. Lothrop
Bruce MacDonald
Duncan H. MacLeod
Edward J. Maher
David Malcolm
Stanley F. Maxwell
James R. Mercer, Jr
Richard G. Moore
William E. Morrison
Newell H. Morton
Cyrus C. Mugford
George Murdock, Jr
Paul C. Nicholas
Ernest Nigro
Lawrence A. Partelow
George J. Riley, Jr.
Benjamin F. Sands, Jr.
Arthur F. Spear, Jr.
Dr. Donald Stackhouse
Frederick F. Stevenson
Robert E. Stewart
Charles Stratton
Donald R. Walker
Ronald H. White
Phillip G. Willcox
William H. Willson
Ronald A. Winslow
Glen P. Woodbury
Ray A. York

M4

FOR SALE: Cow manure, 3 yds. $39.00. Screened loam, $9.00 per yard, 3 yards minimum delivery. Fill, $25.00 per truck load. Antique milk cans, $10.00. Horses boarded, $60.00 per month. Weiss Farms, Stoneham, 438-0689.

EXPERIENCED STITCHER: Will alter hems on dresses, coats, gowns, slacks, men's trousers and drapes. Reasonable. Call Rose, 658-9282.

CHEMPRO CLEANING: Specialists, janitorial services for industry, homes, offices, windows, all types of floors, carpeting. Need help cleaning the house? We have women available. 658-5958.

LAWRENCE-ANDOVER LINE: Modern carpeted, 1 bed room apartments, $159 includes heat, air conditioning, range, refrigerator and laundry facilities. Call 682-2346 9 am to 8 pm. No pets.

MASONRY WORK: The finest in quality in masonry work available. Specializing in patios, barbecue pits, walks and stone walls. Honest reliable person. Free estimates. Call, 658-9287.

REDUCE: Safe and fast with GoBese Tablets & E-Vap "Water Pills". Wilmington Plaza Drug, Plaza Shopping Center, Wilmington.

1964 BUICK 9 Pass. Sport Wagon. Power steering, automatic. $400. Please call 658-6656.

HELP WANTED: Male & Female. Hours 9 to 3. Apply at Lucci's Market, in person.

FREE: Eight weeks old female kitten. 658-8651.

GARDENS ROTOTILLED: Call 475-3346 after 5 pm or 658-4869 between 8 am and 5 pm.

EXTRA CLEAN: Extra large, furnished rooms with modern tile bath, kitchen privileges and off street parking. 658-8527 after 6 pm.

DON'T TRADE YOUR CAR: Recondition it. Clean complete interior, wash and paste wax exterior, engine cleaned and painted. Free estimate. 658-5958. Chempro Automotive Reconditioning.

WILMINGTON: New cape, breezeway and garage, $39,500. New ranch with garage, $39,900. Exclusive area. New 3 bedroom splits, $29,900. New 45 x 26 split, $33,500. Smith Realty, 658-3721.

DRESSMAKING: And alterations. Wedding gowns made to order. Call 658-4613.

SHOP AT HOME: Custom slipcovers, draperies, upholstery, privately made by expert craftsmen. Tremendous fabric selection. Low overhead prices, also plastic slip covers. Romer's 459-7574, Lowell.

FIREPLACE WOOD: All hardwood. $40.00 cord delivered. Size cut to order. Call 1-603-432-7281 after 5 p.m.

MAKE YOUR HOME SECURE: And know your valuables are safe. Will install quality locks on front and rear doors. Average price, $50. 658-9287.

NORTH WILMINGTON: Large 3 bedroom cape in excellent area. Fireplaced living room, dining room, big kitchen, playroom, porch and garage. $32,500. Call the Poloian's. 658-2845.

WILMINGTON-SUNSET MANOR: The search is ended if you look this will be your last stop. Choice of styles and lots, new Gambriel splits, 3 large bedrooms, master bedroom 18' x 16'. Fabulous kitchen and dining area. Large entertainment size living room, forced hot water heat by oil, 2 fire places, 2 car garage, heated basement, central vacuum system, sundeck with panoramic view, overall size of home, 50' x 26'. Pick your own colors, 22,500 feet of land. Priced in the 30's. Smith Realty, 658-3721.

TRAINS WANTED: Lionel electric trains. Call 944-2842 any time.

HELP WANTED: Female, office help. Bookkeeping machine operator with payroll experience. Apply or call the Empire Adhesive Co., Inc., 70 Concord St., No. Reading, 944-6395.

1967 DODGE DART: Mechanics dream. Right front suspension damaged, easily fixed. $199 or best offer. Call 658-6470 or 272-8964.

1963 T-BIRD CONVERTIBLE: Running condition. Good tires. $200. 658-9275.

EVERGREEN AND FLOWERING SHRUBS: Foundation plantings. Open 1-5 except Thursday and Sunday. A.E. Allgrove Nursery, 281 Woburn Street, Wilmington.

PICNIC TABLES: Made with pride, built to lasy many seasons. See ours and compare. All sizes. 658-4289.

HOT WATER HEATER: 33 gallon, LP gas, 1 year old with 100 lb. tank and regulator. All for $50. Also, 1964 Falcon 2 dr. HT. $225. 658-6440.

FIVE ROOM RANCH: With finished playroom. Excellent location. Dead end street. Owner. $28,900. 658-3493.

FREE KITTENS: Adorable 7 weeks old, housebroken. 2 grey, 1 long hair beige, two males and one female. Call 658-8582.

FOR SALE: German Shepherd pups. AKC Registered. 7 weeks old. $50. Call, 658-9859.

PLASTERER'S LABORER: Wanted. To tend one man. Experience helpful, but not necessary. Call 658-4396 after 6 pm.

FOR SALE: 1964 Corvair convertible 4 speed standard. $125. Call, 658-2268 after 5 pm.

4 ROOM APARTMENT FOR RENT: Middle aged couple preferred. No pets. 935-4595.

QUALITY USED CLOTHING: Used articles, misc. items, at the neatest thrift shop around - The Corner Shoppe, North Reading Center, Route 62, near Arco. Closed Mon. and Wed. Open other days 10-4. 664-5479.

SENIOR UCY: Of the Congregational Church will conduct a car wash and bake sale on May 13th from 9-4. The cost: $1.00. Please come and have a clean car for Mother's Day.

KEYPUNCH OPERATOR

Permanent
not just a seasonal job

We have an opening for an additional experienced Keypunch Operator for our small Data Processing department, where you will be an individual and not just a punch card number.

You will work with up-to-date IBM systems 3 data recording equipment monitoring information as well as keypunching.

You will find this a challenging assignment and convenient too . . just off Rte. 93.

Excellent working conditions and a liberal benefit program which includes life and medical insurance.

Visit us between 9 a.m. and 4 p.m. or call 658-6000 to discuss your future career with Mr. Jim Parson, Personnel Director, at

Charles River
BREEDING LABORATORIES, INC.
WILMINGTON, MASSACHUSETTS 01887
An Equal Opportunity Employer

PRODUCTION TRAINEES

We have opening on our evening shift, 3:30 P.M. to midnight, for Production Trainees.

Work involves packaging, labeling and moving cartons of plastic containers, and other related production-line duties. No experience required.

We offer the following:

- Excellent starting salary
- Good pay advancement
- Top-notch benefits
- Stable employment
- In-plant cafeteria
- Job promotion system

Visit our Employment Center Monday through Friday, 9 a.m. - 5 p.m.

Sweetheart Plastics, Inc.
Division of Maryland Cup Corp.
Junction of Rtes. 62 and 38
Wilmington, Mass.
An Equal Opportunity Employer

HELP WANTED - General
STOCK CLERKS

$2.72 - $3.23 | $2.83 - $3.33
8:15 am - 5:00 pm | 4:15 pm - 1:00 am

Immediate openings for people to work Monday thru Friday. No experience necessary. Benefits include: Job security, chance for advancement, paid Family Plan Blue Cross-Blue Shield, paid life insurance, 10 paid holidays, paid vacation and employee stock plan.
Apply in person or call 729 - 6405.

N.A.P.A. DISTRIBUTION CENTER
840 Woburn Street, Wilmington, Mass.
An equal opportunity employer

SALE BY PUBLIC AUCTION

Commercial building 20' x 64' with full basement. 465 (front) Main Street, Wilmington in the heart of Wilmington business district.

Sat. May 20, at 1 PM

Inspection 9 am to 1 pm, morning of sale. Terms - $3000 down, balance in 30 days.

Marderosian Assoc. 277-5600

COMMONWEALTH OF MASSACHUSETTS
PROBATE COURT

Middlesex, ss.

To all persons interested in the estate of **Blanche Gertrude Baker** late of Wilmington in said County, deceased.

A petition has been presented to said Court for probate of a certain instrument purporting to be the last will of said deceased by **Phyllis H. McDonald** of Wilmington in the County of Middlesex praying that she be appointed administratrix with the will annexed of said estate without giving a surety on her bond.

If you desire to object thereto you or your attorney should file a written appearance in said Court at Cambridge before ten o'clock in the forenoon on the thirtieth day of May 1972, the return day of this citation.

Witness, William E. Hayes, Esquire, First Judge of said Court, this twenty-fifth day of April 1972.

John V. Harvey
Register

M4.11.18

COMMONWEALTH OF MASSACHUSETTS
LAND COURT

(SEAL) Case No. 65283 Misc. In Equity

To **Frederick W. Hancox** and **Diane Hancox**, both of Wilmington, Middlesex County; **Mystic Valley Gas Co.**, of Malden, Middlesex County; **United States of America, Internal Revenue Service**, Boston, Suffolk County, and all of said Commonwealth; **A & W Artesian Well Co.**, of Smithfield, in the State of Rhode Island, and to all persons entitled to the benefit of the Soldiers and Sailors Civil Relief Act of 1940 as amended; **Stoneham Co-operative Bank**, of Stoneham, Middlesex County, and said Commonwealth, claiming to be the holder of a mortgage covering real property in Wilmington, Grove Street, given by **Frederick W. Hancox** and **Diane Hancox**, to the plaintiff, dated February 16, 1961, recorded with Middlesex North Deeds, Book 1505, Page 211, has filed with said court a bill in equity for authority to foreclose said mortgage in the manner following: by entry and possession and exercise of power of sale.

If you are entitled to the benefits of the Soldiers and Sailors Civil Relief Act of 1940 as amended and you object to such foreclosure you or your attorney should file a written appearance and answer in said court at Boston on or before the twelfth day of June 1972, or you may be forever barred from claiming that such foreclosure is invalid under said act.

Witness, WILLIAM I. RANDALL, Esquire, Judge of said Court this fourth day of May 1972.

JEANNE M. MALONEY
Deputy Recorder

M11

COMMONWEALTH OF MASSACHUSETTS
PROBATE COURT

Middlesex, ss.

To all persons interested in the estate of **Frank Roy Baker** late of Wilmington in said County, deceased.

A petition has been presented to said Court praying that **Phyllis H. McDonald** of Wilmington in the County of Middlesex be appointed administratrix with the will annexed of said estate not already administered without giving a surety on her bond.

If you desire to object thereto you or your attorney should file a written appearance in said Court at Cambridge before ten o'clock in the forenoon on the twenty-sixth day of May 1972, the return day of this citation.

Witness, William E. Hayes, Esquire, First Judge of said Court, this twenty-fourth day of April 1972.

John V. Harvey
Register

M4.11.18

MORTGAGEE'S SALE OF REAL ESTATE

By virtue and execution of the power of sale contained in a certain mortgage given by **William Thornton** and **Brenda Thornton** to **Jeanne D'Arc Credit Union** dated May 25, 1971, and recorded with Middlesex North District Registry of Deeds, Book 1960, Page 348, of which mortgage the undersigned is the present holder, for breach of the conditions of said mortgage and for the purpose of foreclosing, the same will be sold at public auction at three o'clock P.M. on Thursday, the eighth day of June, 1972, on the premises, all and singular, the premises described in said mortgage as follows:

The land with the buildings thereon in Wilmington in Middlesex County, being lots 239, 240 and 247 containing 7500 square feet on a plan known as the Silver Lake Addition Plan recorded with Middlesex North District Registry of Deeds, Plan Book 42, Plan 73, bounded and described as follows:

Northerly by Lot 248, as shown on said plan, 100 feet; Westerly by Magazine Street, as shown on said plan, 125 feet; Southerly by Richmond Street, 50 feet; Easterly by Lot 241 as shown on said plan 100 feet; Southerly again by Lots 241 and 242 as shown on said plan, 50 feet; and Easterly again by Lot 255, 25 feet.

Subject to any and all unpaid municipal taxes and assessments and to any and all restrictions of record in so far as the same are now in force and applicable.

Purchaser will be required to deposit with or secure to the auctioneer the sum of FIVE HUNDRED DOLLARS ($500) when property is struck off. Other terms made known at time and place of sale.

JEANNE D'ARC CREDIT UNION
By Homer W. Bourgeois
Its President

M11.18.25

For Delivery Of
Boston Globe
AM - PM - Sun.
Record American
AM and Sun.
Call 658-8211

ATTENTION
HAVE YOUR
YEARLY CHECKUP
OF YOUR HEATING SYSTEM NOW - CALL
Don Sauve
HEATING SALES & SERVICE
TEL 1-667-7510

Wilmington
Summer Camps and Building Lots Wanted Now.
Will Pay Top Dollar
Call Ed. Hill at
Hill Realty
658-8726

LOST BANK BOOK: The following bankbook is lost and application has been made for paymount of the amount in accordance with Sec.20, Ch. 167 GL. Payment has been stopped. Bankbook 218-414-4. Melrose-Wakefield Trust Co. M11,18,25

TOWN OF WILMINGTON

BOARD OF APPEALS
PUBLIC HEARING 21-72

A public hearing will be held at the Town Hall Annex, 150 Middlesex Avenue on Tuesday evening, May 23, 1972 at 8:00 p.m. on the application of Arline Lally (Franklin D. Newhouse, Agent) 11 High Street, for a variance to erect a dwelling on a lot in Pleasant Street (Assessor's Map 68-91) having insufficient depth according to the Zoning By-law.

Robert E. Jennings
Board of Appeals

M4.11

BOARD OF APPEALS
PUBLIC HEARING 22-72

A public hearing will be held at the Town Hall Annex, 150 Middlesex Avenue on Tuesday evening, May 23, 1972 at 8:00 p.m. on the application of Michael Papera, 59 West Street for a variance to erect an addition to a dwelling on a lot at 59 West Street (Assessor's Map 72-34E) within the required rear yard.

Robert E. Jennings
Board of Appeals

M4.11

A & M Fenton Real Estate
Buying or Selling Call Us !
MULTIPLE LISTING SERVICE **MLS**
658 - 3221 944 - 6457

Front End Loader Back Hoe Work
658-4682
Rocky Yentile

NEED ELECTRICIAN ?
HOUSE WIRING REPAIRS
CALL
657 - 7752
Licensed

JAY'S of No. Reading
24 MAIN ST. Rt 28
Sales & Service
Zenith, Kelvinator, RCA, Fedders, Whirlpool, Maytag
Discount Prices
J. McCabe, Mass. Lic. #4417
944-9333

JAMES H. WHITE Jr.
658-3141
CARPENTER
Remodeling & New Work
Interior Finish

Warren Mickle FLOORS
ARMSTRONG VINYL & LINOLEUM
CARPET FOR PORCHES
VIKING CARPETS FOR KITCHENS
FORMICA COUNTER TOPS
CERAMIC TILE
CALL 658 - 9503

LOST BANK BOOK: The following bankbook is lost and application has been made for payment of the amount in accordance with Sec.20, Ch.167 GL. Payment has been stopped. Bankbook 9279 Commercial Bank&Trust. A27t.

COMMONWEALTH OF MASSACHUSETTS
SHERIFF'S SALE

Middlesex, ss. Lowell, March 10, 1972

Taken on execution and will be sold by public auction on the 2nd day of June, 1972 on Friday at 10:30 o'clock A.M. at the SHERIFF'S SALE, 150 Warren Street, Lowell, County of Middlesex, all the right, title and interest that **Kenneth G. Starbird and Martha Starbird**, both at 7 Sudbury Avenue, Wilmington, County of Middlesex, had, (not exempt by law from levy on execution, or from attachment) on the 22nd day of November, 1971 being the time when the same was attached on mesne process in and to the following parcel of Registered Land in the County of Middlesex, described in Certificate of Title numbered 17086, Book 88, Page 171.

That certain parcel of land situated in Wilmington in the County of Middlesex and said Commonwealth, bounded and described as follows:

Southwesterly by Sudbury Avenue, seventy-five (75) feet; Northwesterly by Lot 635, one hundred (100) feet; Northeasterly by Lots 711, 712 and 713, seventy-five (75) feet; and Southeasterly by Lot 631, one hundred (100) feet.

All of said boundaries are determined by the Land Court to be located as shown on Subdivision plan 6026 E, sheet three (3), drawn by Millhouse, C.E., dated May 10, 1922, as approved by the Court, filed in the Land Registration Office, a copy of a portion of which is filed with Certificate of Title 1896, and said land shown as Lots six hundred thirty-two (632) to six hundred thirty-four (634) inclusive on said plan.

Terms of sale - Cash.

LEO L. TRUDEL
DEPUTY SHERIFF

A27M4.11

YEE'S DRIVE - IN RESTAURANT
The Finest in Cantonese Cuisine
LUNCHEON SPECIALS SERVED DAILY
Except Sundays & Holidays
Open Mon - Thurs 11:30 - 10
Fri & Sat until 11
Sundays & Holidays 12:30 - 10
232 LOWELL ST
RTE 129 - OPP AVCO
658-6500

D & S ELECTRIC
LICENSED ELECTRICIANS
INDUSTRIAL - RESIDENTIAL
Commercial
658-2668

'EXPERT'
PLASTERING
JOHN ARVANITIS
Repair & New Work
Free Estimates 658 - 4396

Leon Richards HAIR STYLIST
Featuring ESKA HIDDEN SUPPORT
NAMCO APPROVED
CLOSED MONDAYS
OL 8 4648
Gardner Professional Building
281 MAIN ST., WILMINGTON

Game Night
Every Tuesday 8 PM
K of C Hall
School Street Extension

with the NEW scientifically-advanced, nutritionally-sound **Weight Watchers** program!

Mayonnaise! Baked Potato! Spaghetti! Pizza! Cereals! Banana! These and more . . . all yours on the NEW Weight Watchers program.

Men, Women, Teenagers — new members accepted at all times. $6.00 first meeting (includes registration fee) and $2.50 weekly thereafter.

Join Now!

Get in shape for summer
WEIGHT WATCHERS

For Information Call **453-6781 (Lowell)**
325 Harvard Street, Brookline, Mass.

BILLERICA - Thursdays 7:30 PM
First Congregational Church, 18 Andover Rd.
LOWELL - Mondays 7:30 PM
Walker Rogers V.F.W., 190 Plain Street
(Opp. Sears Shopping Center, off 495 Ext)
BURLINGTON - Mondays 6 & 8:15 PM
Howard Johnson's Motor Lodge
(Opp. Burlington Mall) Middlesex T'pike @ Rt 128
LAWRENCE - Tuesdays 9:30 AM & 8 PM
Holiday Inn, Interstate 495 at Route 114
NORTH READING - Mondays 7:30 PM
North Reading Knights of Columbus Hall
254 Main Street (Rt. 28) Cor. Sullivan Road
WOBURN - Tuesdays 7:30 PM
Sons of Italy, 168 Lexington St. (Opp. New YMCA)

WRIGHT ELECTRIC CO.
ELECTRICAL CONTRACTORS
INDUSTRIAL - COMMERCIAL - RESIDENTIAL
WILMINGTON 657 - 7195

Cesspools & Septic Tanks
Pumped out
LOAM
5 Yard Minimum
Tax included per load
Back Hoes & Shovel Dozers FOR RENT
JOSEPH H APP
933 - 1077 Wilmington 658 - 2223

KNOLLWOOD FARM DAIRY
319 Andover St., North Wilmington, Mass.
DAIRY PRODUCTS HOME DELIVERY
658-4793 M.C. EATON

LARRY PINTO
Claims Adjuster
Investigator
Automotive & Auto Body Needs
INSURANCE ESTIMATES AND APPRAISALS
Auto Body Repairs
2 DADANT DRIVE
NO. WILMINGTON 658-2729

SHAWSHEEN PLUMBING & HEATING CORP.
NEW REMODELING REPAIRS
ALBERT A. SALERA
MASS. LIC. 6811 658-6118

CORINTHIAN POOLS
A PRODUCT OF CORINTHIAN POOL CORPORATION
SALES·SERVICE·CHEMICALS
ACCESSORIES
ALUMINUM IN-GROUND SWIMMING POOLS - VINYL LINER (SAF-T-PLA) NO PAINTING-NO PEELING WITH CORINTHIAN VINYL LINED ALUMINUM POOL-BUILT TO LAST A LIFETIME
ALL SIZES and SHAPES
Barden HOME IMPROVEMENT Company
658 - 3646
658 - 3376

ROCKPORT FISH MARKET
169 Haven St. Reading 944-0076
STORE HOURS:
FRESH FISH COUNTER 9 AM - 6 PM
RESTAURANT & TAKE-OUT SERVICE 9 AM - 7 PM

SELLING YOUR HOME?
Let . . . Hill Real Estate Handle it for You
Prompt courteous service that will merit your confidence - and bring RESULTS.
Call ED HILL at 658-8762
Rte 38 at the Wilmington - Tewksbury line.

ALL ROADS LEAD TO CERRETANI'S MONEY SAVING CENTER • • ALL ROADS LEAD TO CERRETANI'S MONEY SAVING CENTER • • ALL ROADS LEAD TO CERRETANI'S MONEY SAVING CENTER

Always WELL STOCKED WITH FOOD AT LOWER PRICES

AT CERRETANI'S BIG 3... MELROSE SQ. Next to City Hall REVERE Next to Suffolk Downs READING SQ. Next to McDonald's

THE FINEST MEATS YOU'LL EVER EAT AT SENSIBLE, LIVABLE PRICES

Federally Inspected Cerretani's "Super Bred" Twin Pak, 2½-3 lb. av. Save 20c lb.

CHICKENS 29c lb.

Super Bred Chicken — Save 17c
LEG QUARTER lb. 32c

Super Bred, Plump, Meaty — Save 17c
BREAST QUARTERS lb. 36c

Super Bred, Plump, Meaty — Save 14c
SPLIT BROILERS lb. 35c

Super Bred, Plump, Meaty — Save 14c
CUT UP FRYERS lb. 35c

Super Bred, Plump, Meaty — Save 20c
ROASTERS 3½-4 lb. avg. **lb. 39c**

Super Bred—backbone removed—5 lb. pak — Save 20c
CHICKEN LEGS lb. 49c

Super Bred—backbone removed—5 lb. pak — Save 20c
CHICKEN BREASTS lb. 59c

Super Bred, Cerretani's Own, 10-19 lb. avg. — Save 24c
FRESH TURKEYS lb. 55c

Save $500 a Year on Total Purchases!

Colonial Man Meats

Reg., All Beef, Garlic, German
Sliced Bologna lb. 79c
Sliced Bacon lb. 79c
All Meat, Skinless
Frankforts lb. 69c
Encore Boneless
Cooked Hams lb. $1.49
Cryovac, water added
Smoked Shoulders lb. 59c

Italian Deli Treats

Pepperoni lb. $1.49
Mortadella lb. 98c
Cotto Salami ½ lb. 75c
Whole—"as is"
Genoa Salami lb. $1.29
Sliced Colonial - Morrell - Hygrade
BOILED HAM
Sliced Jewish Style
PASTRAMI lb. 98c

Deli Nook Treats

Deutchmacker Liverwurst or
Bologna ½ lb. 49c
Deutchmacker Bulk
Knockwurst lb. 89c
Colonial Jellied
Corned Beef ½ lb. 49c
Colonial Sliced
Bologna lb. 79c

Columbia Treats

All Meat Skinless
Frankforts 2 lb. bag 1.39
Gem
Sliced Bacon lb. 85c
All Meat Sliced
Bologna lb. pak 79c
Smoked Pork Butts, water added
Daisy Rolls lb. 89c
Matthew's Orange, Cherry, Lime
Gelatins 14 oz. pak 29c
14 oz. pak
Chicken Pies lg. $1.59

Rath Iowa Corn Fed Extra Lean Golden Harvest Best Center Cut — Save 31c

PORK CHOPS 78c lb.

Pork Loin Rib Country Style — Save 21c
SPARE RIBS lb. 58c

Rib Portion including Center Chops 4-4½ lb. avg. — Save 26c
PORK LOIN lb. 63c

Chine Portion Including Center Chops 4-4½ lb. avg. — Save 26c
PORK LOIN lb. 73c

Boneless Pork Loin Extra Lean — Save 21c
PORK ROLL lb. 88c

Sweet - Hot - Barbecue — Save 11c
ITALIAN SAUSAGES lb. 98c

Pure Pork Breakfast Link — Save 21c
AMERICAN SAUSAGES lb. 78c

Rath Pure Pork — Save 21c
SAUSAGE ROLL lb. 48c

Boil with Sauerkraut — Save 21c
PORK LOIN, 5 rib lb. 48c

it's Cerretani's SUPER MARKET

Just for the Health of it why not serve your family Cerretani's Fresher Fruits and Vegetables at Tremendous Savings and Beat Inflation!

EXTRA FANCY GARDEN FRESH—SAVE 20c
California Broccoli 29c bch.

Cerretani's . . . the banana kings — Save 8c
BANANAS lb. 10c

California Sunkist — Save 20c
NAVEL ORANGES 4 lb. bag 79c

Jumbo Size Indian River — Save 60c
White Grapefruit 7 for $1.00

Stew with Tomatoes — Save 29c
ZUCCHINI SQUASH lb. 10c

Home Decorative — pot — Save $2.00
Rubber Tree Plants $1.49

RUSSET — Save 40c
BAKING POTATOES 5 lb. bag 29c

SAVE 20c lb. — BIG HOT DOG SALE
Morrell's Pride lb. 69c
Festival All Meat lb. 69c
Hygrade All Meat 69c
Rath Pure Beef lb. 89c
Knockwurst or Franks
Morrison & Schiff 99c

SAVE 30c — FRESH FROZEN
LAMB PATTIES lb. 39c

SAVE 60c — BANQUET
FRIED CHICKEN 2 lb. pak—Serves Six
$1.39

SAVE! SAVE! — Armour Star Zip Top
Canned Hams
3 lb. can $3.29
5 lb. can $5.29

SAVE 10c lb. — LAND O' LAKES Butter Injected Young
TURKEYS 10-22 lb. avg.
lb. 49c

SAVE 20c — Iowa Corn Fed Extra Lean
PORK SHOULDERS lb. 49c

SAVE 30c — HYGRADE FULLY BONELESS
Cooked Hams lb. 99c Water added, no waste

SAVE 20c lb. — Water added, no waste
Cooked Hams Hygrade Semi-boneless
lb. 89c

Empire State Canned Vegetable Sale 6 16 OZ. TINS 96c

THESE PRICES EFFECTIVE THRU MAY 13, 1972 — NOT RESPONSIBLE FOR TYPOGRAPHICAL ERRORS — WE RESERVE THE RIGHT TO LIMIT QUANTITIES

YOU SAVE 6c — Sweeten your disposition and budget with — Why Pay More?
RECIPE SUGAR 5 lb. bag 59c

YOU SAVE 26c — Teddie—For snacks, Sandwiches and Baking — Why Pay More?
P-NUT BUTTER 40 oz. jar 99c

YOU SAVE 8c — Chicken O' The Sea—Serve with Prince Egg Noodles, 6½ oz. can
LIGHT TUNA 2 cans 78c

YOU SAVE 5c — Why Pay More?
RICE-A-RONI 4 7 oz. pkgs. $1.00

YOU SAVE 15c — Sunshine—Excellent for canapes or hors' doeuvres — Why Pay More?
HI-HO CRACKERS 2 16 oz. pkgs. 79c

YOU SAVE 35c — Scotties—Rediscover America Beautiful — Why Pay More?
FACIAL TISSUES 5 pkgs. 125 88c

YOU SAVE 32c — Pink or Lime Dish Detergent — Why Pay More?
SWISH LIQUID 4 32 oz. bot. $1.00

YOU SAVE $1.76 — Pepsodent — Why Pay More?
TOOTHBRUSHES 4 for $1.00

YOU SAVE 53c — Welchade Grape Drink or Dole's — Why Pay More?
PINEAPPLE JUICE 3 46 oz. cans 94c

• Frozen Food Specials •

SAVE 23c—MORTON'S
Macaroni 'n Cheese 3 20 oz. pkgs. $1

SAVE 16c—BETTER BUY BIRDSEYE
Birdseye Fanci Fries 4 12 oz. pkgs. $1

SAVE 35c—BANQUET—Cook in Bag
MEAT ENTREES 5 5 oz. pkgs. $1

SAVE 10c—Better Buy Birdseye
Orange Plus 2 9 oz. cans 88c

SAVE 8c—BOSTON BONNIE
Fish Sticks 8 oz. pkg. 39c

YOU SAVE 35c — Fresh — Toast and Spread with Land O' Lakes Butter — Why Pay More?
RAISIN BREAD 3 16 oz. lvs. $1

YOU SAVE 40c — Why Pay More?
ENGLISH MUFFINS 4 pkgs. 6 $1

YOU SAVE 41c — Fresh Giant—Fresh Daily Arrivals — Why Pay More?
WHITE BREAD 3 24 oz. lvs. $1

YOU SAVE 35c — TWEET—Top off your hot chocolate with — Why Pay More?
Marshmallow Creme 5 9 oz. jars $1

YOU SAVE 14c — Cliquot Club — Why Pay More?
BEVERAGES 4 32 oz. bot. $1.00

YOU SAVE 20c — Friend's—Serve with franks and beans — Why Pay More?
BROWN BREAD 4 16 oz. cans $1

YOU SAVE 17c — Sugar Rings, Butter Rings or Cinnamon Sugar Rings — Why Pay More?
NABISCO COOKIES 3 12 oz. pkgs. $1

SAVE 32c—FRIEND'S
Red Kidney or Pea Beans 3 28 oz. cans 88c

CLIP THIS COUPON
• CERRETANI'S COUPON •
SAVE 60c
Burst Laundry Detergent 153 oz. pkg. $1.79
Limit 1 per family—expires 5-14-72

Emergency Can't Wait!

Be Prepared With JOHNSON & JOHNSON at SILVER LAKE PHARMACY

Reg. 55¢ NOW 40¢

Reg 89¢ NOW 70¢

Reg. 77¢ NOW 60¢

Reg. $1.49 NOW 99¢

Silver Lake Pharmacy

658-4617 52 Main Street

Laura Morrison World War I Nurse

Mrs. Laura C. (Currier) Morrison, R.N., 84 of 10 Middlesex Avenue passed away unexpectedly on Saturday, May 6th. She was born in Boston, the daughter of the late Alfred and the late Julia (Graves) Currier, and was a resident of Wilmington for the past 25 years.

During World War I she served in France with the U.S. Army Nursing Corps and in 1969 received an award from the American Legion Post 136 in Wilmington for 50 years membership. She was also a member of the Wilmington Golden Age Club, the National Association of Retired Federal Employees, and the Massachusetts General Hospital Nurses Alumnae Association, Inc.

Mrs. Morrison is survived by several nieces and a nephew.

Funeral services were held from the United Methodist Church on Wednesday, May 10th at 1 pm, with the Rev. Willis Miller officiating. Burial took place in Belleville Cemetery, Newburyport, Mass.

Funeral arrangements were under the direction of the Nichols Funeral on Middlesex Avenue.

CLARA CHIPMAN, RETIRED LIBRARIAN

Mrs. Clara P. Chipman, of 206 Andover Street, died at her residence on Saturday morning.

Mrs. Chipman, who was 72 years of age at the time of her death, was born in Cambridge, the daughter of the late John and the late Amanda (Sandstrand) Pehrson. She had made her home on Andover Street for the past 40 years. Before her retirement, she had served as Librarian for the Town of Wilmington for 15 years.

Mrs. Chipman was the widow of Charles Field Chipman, and is survived by her daughter, Mrs. Richard (Anne H.) Papen of Carlisle, her son, Charles Field Chipman, Jr. of Boston and her two sisters: Mrs. Anne Farnham of Hingham and Mrs. Ruth Dewhurst of California.

Funeral Services were held at Christ Church, Andover on Tuesday at 2 pm with Rev. J. Edison Pike officiating. Burial took place in the family lot, Wildwood Cemetery.

Funeral arrangements were under the direction of the W.S. Cavanaugh & Son Funeral Home, Wilmington.

WILLIAM PICKOWICZ, WW II NAVAL VETERAN

William N. Pickowicz, of 6443 26th Way North, St., Petersburg, Florida died at the Bay Pines Veteran's Administration Hospital, St. Petersburg on Tuesday, May 2nd following a prolonged illness.

Forty-five years of age at the time of his death, he was born in Billerica, the son of the late John and the late Katherine (Huculak) Picowicz. He had been educated in the Wilmington school system and had lived the greater part of his life on Brand Avenue before taking up residence in Florida about six months ago.

He was a Naval Veteran of World War II and before illness forced his retirement, he was employed as a welder. Mr. Pickowicz was a late member of I.U.O.E. Local No. 4 and the Tewksbury-Wilmington Lodge No. 2070 Benevolent and Protective Order of Elks.

He is survived by his wife, Dorothy (Connolly) Picowicz, his two sons, William J. of North Adams and Thomas P. of Florida; his daughter, Miss Karen Pickowicz of Florida; his two sisters, Mrs. Eugenia Toti of Brand Ave., and Mrs. Helen Allen of Huntington Beach, California and a brother, George J. Pickowicz of Belmont, New Hampshire.

The funeral was held from the W.S. Cavanaugh & Son Funeral Home, 374 Main Street on Saturday morning at 9:30 followed by a Funeral Mass at St. Dorothy's Church at 10:15 celebrated by Rev. Father Laurence Drennan. Burial took place in the Veteran's Lot, Wildwood Cemetery.

Serving as pall bearers for Mr. Pickowicz were: George Howard, Thomas Pappas, Francis Pappas and Anthony Toti.

FUNERAL SERVICES FOR CATHERINE V. PELTIER

Mrs. Catherine V. Peltier, of 151 South Street, So. Tewksbury, died on Sunday at the New England Memorial Hospital, Stoneham, following a lengthy illness.

Mrs. Peltier, who was born in Somerville, was 80 years of age at the time of her death and was the daughter of the late John and the late Margaret (Dwyer) Daly. She had been a resident of So. Tewksbury for the past 25 years.

Mrs. Peltier is survived by her husband, George E. Peltier, one daughter, Mrs. William (Veronica C.) Sutherland of Tewksbury and 1 grandchild.

The funeral was held from the W.S. Cavanaugh & Son Funeral Home, 374 Main Street on Tuesday morning at 8:15 followed by a Funeral Mass at St. Dorothy's Church at 9 celebrated by Rev. Father Joseph Leahy. Burial took place in the family lot, Tewksbury Cemetery.

SERVICES TODAY FOR ROSEANNA REARDON

Roseanna Reardon, 78 years of age, formerly of Main Street, passed away at the Danvers Hospital on Monday following a lengthy illness.

Born in Newfoundland, Mrs. Reardon had lived in Wilmington for the past 24 years.

Funeral services will be held on Thursday, May 11th at 2 pm at the Nichols Funeral Home, 187 Middlesex Avenue with the Rev. H. Allen Tagdell of the United Congregational Church officiating.

Burial will take place in Wildwood Cemetery.

HOSPITAL FUND CONTRIBUTIONS

Relatives, friends and loved ones honored by contributions in their memory to the Wilmington Regional Hospital Building Fund this week include:

Frederidk (Ted) Melvin from his neighbors, the Joseph Donovan Family.

Frederick (Ted) Melvin, father of John Melvin, from Mr. and Mrs. E.J. (Bud) Swindell, Jr.

Frederick A. Melvin from Charlie and Evelyn Cushing.

Frederick A. Melvin from the Mc-

Elizabeth Spring (Mother of Walker Spring) from Mr. and Mrs. Frank Carta.

Elizabeth Spring (Mother of Walker Spring) from Mr. and Mrs. Ronald Whitney.

Elizabeth Spring (Mother of Walker Spring) from Mr. and Mrs. Charles C. Sumner (Melrose).

William H. Canning, father of Mrs. Thomas J. Griffin, Jr., from The Wilmington Golden Age Club.

Mrs. Margaret Earle (100 years old) mother of Robert Earle, from Mrs. Connie Monteiro.

Theresa (Terry) Laskey from Mr. and Mrs. Stuart M. Weintraub (Seakonk).

Theresa (Terry) Laskey lovingly remembered by her husband Charles Laskey.

Theresa (Terry) Laskey, a dedicated worker for St. Thomas' CDA, is lovingly remembered and sadly missed by former CDA members and friends: Hermie Babine, Dee Enos, Mina DeLisle, Kay Guarino, Gertrude Amirault, Estelle Shelley, Anna Peters, May Welling, Irene Rogers, Barbara Breakey, Eleanor O'Keffee and Evangeline Murray.

Robert F. Romano, from his stepdaughter Ella Cullington's classmates and teachers, Orange Unit, Shawsheen School.

Gertrude E. Peitzsch (Mother of Mrs. Helen Darling) from Mrs. Pauline Blaisdell.

Margaret Earle, mother of Robert Earle, from Charlie and Evelyn Cushing.

Joseph Barreira, brother of Mrs. Dee Enos, from Mr. and Mrs. George Morgan (Arlington).

Joseph Barreira, brother of Mrs. Dee Enos, from Evangeline and Bill Murray.

Henry Kerrigan (Medford) from Mr. and Mrs. Edward Kenney (Woburn).

Jane Graupner (No. Reading) from the Wilmington Teacher's Asso.

Harold Whaley (St. Johnsbury, Vt.) from Melvin B. Kennison and Family.

Alphonse Savignac from the Wilmington Teacher's Association.

Alphonse Savignac from Mr. and Mrs. John W. Murray.

Richard H. Sullivan from Mrs. Merle E. Simms (Charlestown).

Blanche G. Baker, mother of Mrs. Phyllis MacDonald, from Miss Edith S. Inglis (Dedham).

Herbert Surrette, son of Mrs. Adeline Surrette from Evangeline and Bill Murray.

William Pickowicz from Mr. and Mrs. Leonard Howard.

Peter Minicucci, Sr. (Andover) from Mr. and Mrs. John Russo.

Robert Chester Howe, father of Mrs. Barbara Bishop, from Mr. and Mrs. Charles A. Jaynes, Windham, N.H.

Audrey Thomas from her daughter Rebecca's friends: Laura Spada, Susanne Eremka, Robin Ingersoll, Irene Gedaminsky, Kathy Durost, Eileen Magee, Betsy Peabody, Barbara Suggs, Valente Children and Teri and Lisa Guzzo.

Julia (Dayton) Leverone (Calif.) from Mr. and Mrs. James Field and Family.

Laura Currier Morrison, R.N. from the Wilmington Golden Age Club.

Laura Currier Morrison, R.N. from Lindsay E. Stevens.

Laura Currier Morrison, R.N. from Mr. and Mrs. A.M. Woodside.

PFC John (Jackie) Fullerton, in Heaven on his birthday, lovingly remembered by his Mom and Dad, sisters Maureen and Gale and brothers Walter, Paul, David, Robert and Patrick.

Mother's Day Remembrances

Flora J. Smith, lovingly remembered on Mother's Day by her children, Evangeline, Paul and Mary.

Alberta MacMullin on her first Mother's Day in Heaven, lovingly remembered by her son Paul and Carol.

Alberta MacMullin lovingly remembered on Mother's Day by her grandchildren, Paul, Steven, Denise and David MacMullin.

Emeline (Maude) Woodside lovingly remembered on Mother's Day by her son Mel and Family.

Catherine Silvey lovingly remembered on Mother's Day by her daughter Lilliam Woodside and Family.

Happy and Thoughtful Occasion Contributions

Belated Birthday Greetings to Nosey Nancy from Judy Pierce.

To express their gratitude to Cliff and Ginny Braman, the Ed;s of Waltham sent a contribution to the Wilmington Regional Hospital Building Fund.

HOSPITAL FUND NOTES

Jeanne Everett Recital

If you want tickets to the Jeanne Everett School of Dancing Recital which will be offered this year for the benefit of the Hospital Building Fund, you better get on the ball - there going fast!

Tickets are available at the Jeanne Everett School, the Wilmington Center Pharmacy, Middlesex Bank, Joe Maffeo, Louise at Lucci's Market; Harry Sandler at the No. Wilmington Pharmacy and from Louis at Silver Lake Pharmacy.

The event will be held at the High School Auditorium at 8 pm on Monday, May 22nd. Tickets are $2.00.

Auction Saturday, June 24th

Ray MacNamara and Ray York have plans just about completed for the mammouth auction sale for the benefit of the hospital fund. It will be held on the McNama Tire property at Wilmington Plaza.

Volunteers to help pick up and mark the merchandise will be most welcome. Check in with either Ray McNamara or Ray York of Currier's Express.

Philip Buzzell's Book

Autographed copies of Attorney Philip Buzzell's book are still available at the Wilmington Center Pharmacy - all proceeds from sales go to benefit the hospital.

Rock Collection Growing

There are now 188 rocks in the hospital fund collection from all over the world. They have been brought back by men in the service, folks on vacation and friends from out of town who are all interested in seeing a hospital in Wilmington.

The architects have promised a special place for the collection in their drawings. The stones will hold some prominent place in the completed building in memory of those who have served the country.

The collection is placed on display several times during the year at the Wilmington Center Pharmacy.

Auction Drawings

Two beautiful afghans and a most attractive quilt suitable for a young ladie's bed will be offered on chances at the auction. All three items have been donated by interested citizens.

Special Meeting

There will be a special meeting of the Hospital Fund Board of Directors at the Hospital Headquarters on Church Street on Friday evening at 7:45.

Troop 58 charter Night

A combined Charter Night and Court of Honor was held recently at St. Dorothy's Church by Troop 58, during which the 1972 Charter was presented to Father Leahy.

Fred Luongo, Daniel Pellitier, Philip Doherty, Dennis Babcock, and Richard Bean were invested into Boy Scouting by Senior Patrol Leader, Jared Cone.

John Kamiski received a Merit Badge for Safety and Jared Cone for Electricity.

Scoutmaster Wilfrid Savoie awarded Junior Leadership Training Cerficates and Winter Survivor Badges to Jared Cone, John Kaminski, Larry Flaherty, William Ceccherini, Edward Ceccherini, Richie Luongo and Mark Leathers.

Also presented were One Year Service Pins to Fred Luongo, Mike Driscoll, Leonard Patrick, Edward Marden, Tom Andres, and Rickie Luongo.

Two Year Service Pins went to Ed Ceccherini, Bob Ciccarelli, Howard Dunlap, Tom Pellitier and Edward English.

Receiving Three Year Service Pins were John Kaminski, Larry Flaherty, Tom Marden, William Ceccherini and Mark Bosma.

WILMINGTON HOSPITAL BUILDING FUND

Memorial Contributions may be sent to Middlesex Bank % Joseph Maffeo, Wilmington, or the Wilmington Center Pharmacy % Mrs. Lillian Woodside, Main Street, Wilmington.

All contributions will be acknowledged.

YOUR Independent Insurance AGENT SERVES YOU FIRST

The emblem which makes certain that ALL your insurance needs will be handled promptly, professionally and economically. Talk to us.

Bedell Brothers Insurance Agency, Inc.
402 Main St. 658-9116 Wilmington, Mass.

OIL HEAT IS PROVED BEST

Safe, Dependable, Economical & Clean

FITZGERALD FUEL

287 Main St., Wilmington

658 - 3383

MARION T MURPHY
943 Main Street
REAL ESTATE
RESIDENTIAL-COMMERCIAL-INDUSTRIAL
658 - 3581

ALBERT'S COIFFURES
296 Shawsheen Ave. (Corner Hopkins St.)
Wilmington Tel. 658-9394
Specializing in Permanents & Hair Coloring
OPEN
Monday, Tuesday, Wednesday & Saturday 9 to 5:30 PM
Thursdays and Fridays 9 AM to 9 PM
WALK IN SERVICE

Special Gifts For Special Mothers
gift her with these specials
China Cups - Saucers
Bud Vases from Sweden
also
Russell Stover Chocolates
and
Your Favorite Cosmetics
SOMETHING NEW!!!
Free Gift Wrapping for All Gifts
Holly Hobbie Collector's Plates
Harry Sandler, Reg. Ph.
NORTH WILMINGTON PHARMACY
658 - 3353

FINANCIAL DATA - REAL ESTATE
SERVICES: BOOKKEEPING, SYSTEMS, TAX RETURNS, MANAGEMENT
BANKAMERICARD MASTER CHARGE
MR. O'SHEA 944-6626
SERVING: WILMINGTON, TEWKSBURY, BILLERICA, READING

This week's Dollar Watcher!
THE LOW PRICE **MAYTAG AUTOMATIC WASHER**
You'll never buy proven Maytag Dependability for less!

STARTING FROM $259.95
MODEL A106
•Power Fin agitator•Permanent press cycle•3 temp selection •Automatic water level control•Self-cleaning tub•Full time safety lid
HEADQUARTERS FOR MAYTAG (Full Line Dealer)
JAY'S 24 Main Street No. Reading 944-9333 OF NORTH READING

Buying or Selling
C. A. MACK ASSOC. INC.
Real Estate
415 MAIN ST. WILMINGTON CENTER
658 - 2400
Member: Multiple Listing Service & Board of Realtors

Loam-Gravel Sand-Fill
Trucking Backhoe Work
GEORGE E. FROTTON TRUCKING CO., INC.
180 MAIN ST. Res-658-9548 Gar-664-8592 WILMINGTON

Serving Wilmington over 35 Yrs
COOMBS FURNITURE
Quality & Economy
464 MIDDLESEX AVENUE
NORTH WILMINGTON 658-4511

Cynthia's Bridal Service
281 Main Street, Wilmington (Gardner Bldg.)
Wedding Invitations - Bridal Gowns
Gowns for Bridesmaids and Mother of the Bride
Open Tuesday thru Saturday 10 am to 5:30 pm and evenings by appointment
658-4516 658-8513

Remodel Now
LUMBER, WINDOWS, HARDWARE, TOOLS, TILE
MASON'S MATERIALS, INSULATION, PAINTS, DOORS
master charge
COMPLETE LINE OF POOL CHEMICALS
WILMINGTON BUILDERS SUPPLY
334 Main Street 658 - 4621
DEPENDABLE SERVICE FOR 40 YEARS

FOR **INSURANCE** SEE
Prentiss & Parker, Inc.
ONE HAVEN STREET READING, MASS.
Opp. R.R. Depot 944-4400
OVER ONE HALF CENTURY OF SERVICE
CONTINUING THE BUSINESS OF THE LATE GOULD BUCKLE

PLANNING A WEDDING?
Large or Small Our Flower Prices will beat them All!
MODERN DESIGNING
We Deliver Flowers For All Occasions
Low Overhead gives You Quality, Service, and Reasonable Prices.
CALL IRENE 667-1088

LEN'S TROPICAL FISH BOUTIQUE
PROFESSIONAL DOG GROOMING (All Breeds)
Also
Neons.....(with this ad).....10/99¢
164 Cambridge St. (Rt. 3A) Burlington
In The VALUE HOUSE SHOPPING CENTER Tel. 272-8964
Hours: Mon - Fri., 12 - 9, Sat. 10 - 6 Sun. 12 - 6 p.m.

BOY SCOUTING WILL NEVER BE THE SAME!

YEZZIR: THEY ARE BOY SCOUTS: At least they are members of an Explorer Post, the Medical Explorer Post, sponsored by St. Johns Hospital in Lowell. They took part in the recent Retreat, last weekend at Camp Forty Acres.

The two girls in the foreground are student nurses, Diane Hallett and Jane Cameron. In the background, with arms folded, is Ann Fuller, formerly of Nichols Street, now a Lawrence resident, and on the step stoop is Debbie Querze of Lowell. Her brother Dave, with a portable radio, is just visible at right, over Joan's head.

RADIO CONTROL OF TRAFFIC: In and out of Camp Forty Acres, was by members of the Post 65, Explorer Scouts, sponsored by Raytheon, in Lowell. Scouts Brian Bedold and Mike Payette are manning the radio control post at Camp Forty Acres, and talking with other scouts who have a control station on Andover Street.

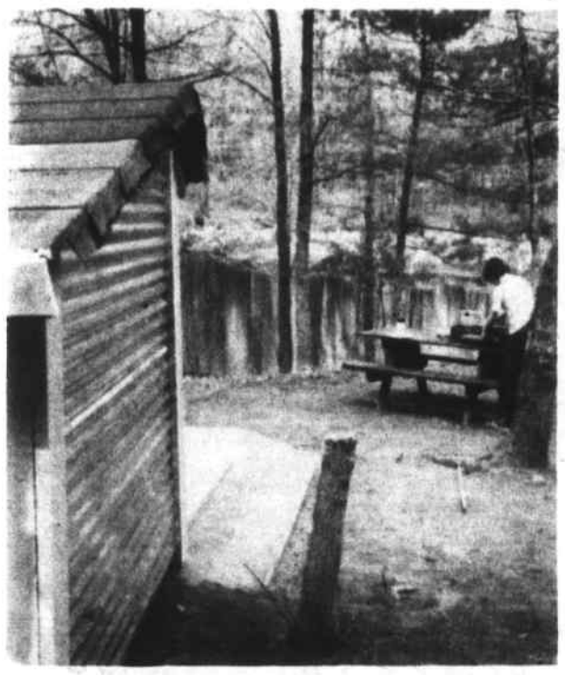

ONE GOOD TURN DESERVES ANOTHER: About seventeen months ago there was a story in the Town Crier of vandalism at Camp Forty Acres, presumably by a motor cycle gang.

Afterwards there was a story of how the boys of Troop 609 of Malden were helping to rebuild Camp Forty Acres.

Camp Forty Acres now has two aluminum Adirondack Lean-tos, built by Troop 609. This one overlooks the pond. In the past weekend Troop 609 put in the cement patio, to be seen in the picture. The Scout cooking over the gas stove is Joe Lavagne of Troop 609.

ANOTHER ALUMINUM LEAN-TO: Built by Troop 609 of Malden. This too, replaces one of those destroyed by vandals 17 months ago. The scouts scavenged the paint and other materials in Malden, during three month period, from stores and supply houses. It was an Eagle Scout project.

Shown in the picture are Stephen Joyce, Michael Brennan and Bobby Agnetta, all of Troop 609.

SCHOOL CAFETERIA MENUS

Wildwood, Woburn St., Glen Rd., Boutwell and Shawsheen Schools

Monday: Hamburg and Gravy. Mashed Potato. Peas. Bread and Butter. Deep Dish Apple Pie and Milk.

Tuesday: Macaroni Shells. Meat Sauce. Green Beans. French Bread and Butter. Pudding with Topping and Milk.

Wednesday: Juice. Cheeseburger on Buttered Roll. Fluffy Rice. Shoestring Carrots. Scooter Pie and Milk.

Thursday: Baked Sausage. Applesauce. Mashed Potato. Whole Kernel Corn. Corn Bread and Butter. Ice Cream and Milk.

Friday: Tomato-Alphabet Soup. Peanut Butter and Marshmallow Sandwich. Carrot and Celery Sticks. Jiffy Cookie and Milk.

Walker, Whitefield, Swain and Buzzell Schools

Monday: Baked Sausage. Applesauce. Mashed Potato. Peas. Bread and Butter. Jiffy Cookie and Milk.

Tuesday: Beef Ravioli. Tomato Sauce. Green Beans. French Bread and Butter. Hermit and Milk.

Wednesday: Juice. Cheeseburger on Buttered Roll. Fluffy Rice. Shoestring Carrots. Jello with Topping and Milk.

Thursday: Meatball Sub. Potato Chips. Whole Kernel Corn. Fruit and Milk.

Friday: Tuna Salad Roll. Potato Sticks. Carrot and Celery Sticks. Ice Cream and Milk.

High School, North and West Intermediate Schools

Monday: Baked Sausage. Applesauce. Mashed Potato. Whole Kernel Corn. Corn Bread and Butter. Fruit or Scooter Pie and Milk.

Tuesday: Beef Ravioli. Tomato Sauce. Green Salad. French Bread and Butter. Hermit and Milk.

Wednesday: Sloppy Joe on Buttered Roll. Fluffy Rice. Grean Beans. Applesauce Cake with Topping and Milk.

Thursday: Ham. Cheese and Tomato on Egg Roll. Potato Chips. Shoestring Carrots. Ice Cream and Milk.

Friday: Tuna Salad Roll. Parsley Potatoes. Peas. Midnight Chocolate Cake and Milk.

YOUR Pharmacist SPEAKS

by Louie

The local health department is your center of the local government which is concerned with health.

It's functions include vital statistics, sanitation, communicable disease control, laboratory services, maternal and child health, health education, control of chronic disease, accident prevention, hygiene of housing, industrial hygiene, school health services, medical rehabilitation, and medical care administration.

If you have questions or needs in any of these areas, why not contact your health department?

Relax in knowing that your pharmaceutical needs are in the hands of the experts at **Silver Lake Pharmacy**, 52 Main St.... Convalescent aids, health needs, and beauty supplies will all be found at **Silver Lake Pharmacy** stop in soon, won't you? Open 7 days a week from 9 am to 10 pm.

Helpful Hint: Bed pillows can be restored to plumpness by a few minutes in a clothes dryer.

Candy & Gifts

Louis Hallson, Reg. Pharm.

SILVER LAKE PHARMACY
52 MAIN STREET
658-4617
WHERE YOU GET THE RED CARPET TREATMENT

SAVE THIS AD

RESIDENTS OF WILMINGTON, READING, NORTH READING WOBURN, TEWKSBURY, BURLINGTON AND BILLERICA

Community Discount

With Clipping of This Advertisement

20% OFF

PARTS AND LABOR

Scientific Service — Expert Mechanics

Largest Service Shop in New England

Open Daily — 8:00 - 9:00
Saturday 'Til 5:00

FORD
WILMINGTON FORD
Rte. 38, Wilmington—Opposite Wilmington Plaza—658-6800

IF YOUR HEATING EQUIPMENT GAVE YOU TROUBLE LAST WINTER, CALL US!

MAGNATHERM
OIL-POWERED HEATING EQUIPMENT

Just because the baseball season got off to a late start this year is no reason for you to get behind schedule, too! If your heating equipment caused you worry or alarm last winter, NOW is the time to do something about it! Call us for a FREE HOME HEAT SURVEY; perhaps our skilled technicians can take corrective measures. But if new equipment is indicated, our Magnatherm oil-powered equipment is your best buy, dollar for dollar. It will save you dollars, too!

CALL 658-4700 DAY OR NIGHT
LOUIE'S
OIL HEAT SERVICE

312 MAIN ST., WILMINGTON

QUALITY CAR WASH

OPEN RAIN OR SHINE

681 Main St. Wilmington

Spring Special Coupon
Present This Coupon
For
Free Wax
50¢

SAVE $ SAVE $
Reg. 32.9¢
Check our Low Gas Prices
SAVE $

At Our Mobil Station

FREE CAR WASH
WITH
ANY Gasoline FILL-UP

The
SKI HAUS
Goes SUMMER!

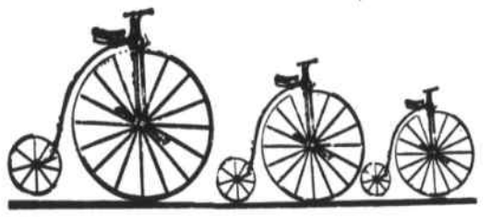

Magneet Bikes
Made In Holland
TEN SPEED
Reg. $129.95

FEATURES:
Weinman Center Pull Brakes
Chain Guard
Cappagnola DeRailleur
Kick Stand
Wing Nut Hubs
Gun Wall Tires

Ski Haus Price
$97.00

Sea Snark Sail Boats $99.00
Camel 2 Man (3½ LBS - NYLON) Mountain Tent $19.00
Tennis Sneakers $5.95
Little League Baseball Shoes $4.95
Tennis Balls CAN $1.79

Golf Balls - Tennis Racquets - Water Skis
Sweat Suits - Tennis - Sleeping Bags
Tents - Bike Accessories

SKI HAUS
NORTH WILMINGTON CENTER

ARTIST AT WORK: James McFarland, of the Jamesway Studio is a good photographer, and he is also a good spray painter, judging by his experience in getting his new studio ready, in the North Wilmington Shopping Center.

Boneless CHUCK ROAST 79¢ LB. SAVE 20¢
Boneless POT ROAST 89¢ LB.
Boneless CHUCK STEAK 99¢ LB.
Columbia Gem CHILDMILD FRANKS 79¢ LB.
Columbia Gem SMOKED SHOULDERS 49¢ LB
CORNED BEEF THICK END 89¢ LB.
CANNED TONIC ANY FLAVOR 3 29 CASE OF 24
DOZEN PACK HOODS POPSICLES 59¢

Truck Load of LIMESTONE has Just Arrived! - Buy Now!

ELIA'S
WILMINGTON'S FINEST MEAT
NORTH WILMINGTON CENTER

NEW STORE OWNERS: Peg and Neil Curran, now owners of the Silver Lake Hardware store, at Main Street and Grove Avenue. They make their home in Peabody.

Reading Savings Bank, $30,000,000 in Deposits

At the recent annual meeting of the Reading Savings Bank, Robert E. Stewart, President, reported an annual growth in deposits of twenty-seven per cent, bringing the total deposits of more than $30,000,000. Mr. Stewart also reported investments in mortgages in excess of $20,000,000.

At the same meeting, Dr. Donald Stackhouse of North Reading was elected a Trustee and the following persons were elected Corporators: Alfred Doughty, Kenneth C. Latham, Jr., and Ernest Nigro of Reading; Benjamin F. Sands, Fr. and Ronald H. White of North Reading and Frederick R. Jackson and Arthur F. Spear, Jr. of Wilmington.

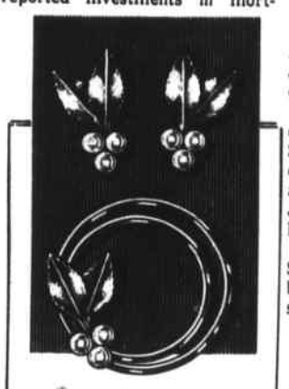

Krementz
14KT. GOLD OVERLAY
New, delicately designed brooch and earrings . . . in rich, long-lasting 14Kt. white or yellow gold overlay with cultured pearls. See our new selection of fine Krementz Jewelry.

BOUVIER'S WATCH REPAIR
354 Middlesex Ave
Wilmington
3 PM - 10 PM
- Unusual Time -
UNUSUAL GIFTS

PATTI SULLIVAN HONORED BY JUNIOR ACHIEVEMENT

Patti Sullivan, of 19 Thurston Avenue was recently honored by Junior Achievement for selling over $100 worth of products.

A sales award pin and certificate were presented to Miss Sullivan who is in her first year of Junior Achievement and serves as corporate secretary in the J.A. Candle-Brite Co., counselled by Purity Supreme Co.

Miss Sullivan, a sophomore at Shawsheen Tech, became a member of the $100 Sales Club by selling candle holders.

Junior Achievement's program

Liberty Poles

Minutemen to parade Sunday May 21st

Seventeen companies of Minute Men, with the Wilmington Company in the lead, will step off from the Wilmington Plaza at 1:30 pm on Sunday, May 21st in the second annual Liberty Pole Day of Wilmington. Not only will Minutemen be in the parade - there will be a company of Militia, from York, Maine and there will be a company of Marine Militia, from Newburyport.

The Fourteenth Continental Army, stationed at Fort Devens, will take part, probably as the leading military company.

Colonel John McCauley of Woburn, who is the Commander of the Council of Minutemen Dignitaries, and V. Leslie Hebert, of the Massachusetts Sons of Liberty will be the leading dignatories, and guests of Captain Arthur Sugrue of the Wilmington Company.

There is to be a Fife and Drum Jam Session in the vicinity of Wilmington High School, after the Raising and Capping of the Liberty Pole, at Rotary Park, opposite the Police Station.

Liberty Poles, in Colonial America, were raised as symbols of resistance in many of the early towns. The most famous was a Liberty Tree, an elm tree which stood at the corner of Washington and Essex Streets, in Boston, and under which the early patriots met to register protests against the Crown of England, and the Royal Governor.

The famous Liberty Tree of Boston led to the establishment of Liberty Poles in various Colonial towns throughout the Colonies. The most famous was one in New York City, in 1766, to celebrate the repeal of the oppressive act by the then Governor. It became the site of local strife, as His Majesty's Army sought to prevent meetings of the Colonials at the pole.

Liberty Poles were "capped" by caps of the Colonials, red stocking caps being the favorite article. The raising of a Liberty Pole was the cause of celebration in the towns, with salvos of musketry occasionally being used. There is no record of any confrontation between Colonial Militia and the British Soldiers.

V. Leslie Hebert, of the Massachusetts Sons of Liberty will tell the story of the Liberty Pole, before the ceremony at Rotary Park.

The Rain Date has been set for June 4th.

YMCA DAY CAMPS

Day Camp brochures for Camp Innitou and Cabot reservation are available at the main desk at the North Suburban YMCA in Woburn.

Registrations are being taken now.

Mrs Frederick Worby, Vice President of State Federation of Women's Clubs

Mrs. Frederick L. Worby of Middlesex Ave. has been elected Vice President of the State Federation of Women's Clubs.

The Eighth District President's Club of the Massachusetts State Federation of Women's Clubs recently held its annual meeting of officers at the Reading Community Center, 52 Sanborn Street.

Mrs. David Richardson of Stoneham, President of the Eighth District President's Club presided. The guest of honor was Mrs. Roger E. Spear, State Chairman of the Massachusetts State Federation of Women's Clubs Memorial Forest, accompanied by Mrs. Webster C. Whitman of the Wellesley Hills Women's Club.

Mrs. Frederick Worby was presented a gift from the club in recognition of her fine work as director of the Eighth District for the 1971-72 year. Mrs. Worby introduced Mrs. Loring Spraker, Malden Old and New Club, as the new Eighth District Director.

Officers elected to serve the Eighth District President's Club for 1972-73 include: President, Mrs. Frederick Basner, Reading; Vice President, Mrs. Frederick Worby, Wilmington; Recording Secretary, Mrs. Kenneth Dolbeare, Lynnfield; Corresponding Secretary, Mrs. George Jones, Eighth District Presidents' Club; Treasurer, Mrs. Richard Sheppard, Winchester; Press Corespondent, Mrs. Charles Toce, Stoneham; Directors for one year, Mrs. Stewart Garniss, Melrose Highlands and Mrs. Marshall Symmes, Winchester; Directors for two years, Mrs. David Richardson, Stoneham and Mrs. John Sweetser, Woburn; Nominating Committee, Mrs. Fred Caswell, Chairman, Malewood; Mrs. Eugene Blanchard, Reading and Mrs. Everett Eggers, Melrose Highlands.

The annual meeting of the MSFWC was held at the Sea Crest Hotel in North Falmouth on May 9th and 10th.

Federation Day is to be observed on June 1st at Memorial Forest in Sudbury.

A "Sweezer" can be a real "Budget Squeezer."

DON'T FORGET
Our 42nd Year Anniversary Sale is still going on
Come in and Help Us
CELEBRATE
For Example:
Corregated Fiberglas Panels 26" x 96" $3.74
Carpet Remnants from 12' x 12' to 12' x 22' 6"
Reg Price $7.95 to $12.95 sq. yd.
NOW $2.95 to $4.95 sq. yd.

REGISTER FOR DRAWING
DOOR PRIZE
Name.....
Address.....
Town.....Tel.....

Sweezey Home Courtesy Center
615 Main St. (Rt. 38)
Wilmington
944-2659

SAFE DEPOSIT PROTECTION for Pennies a Day!

Protect your valuables from theft and fire. Assure the privacy of personal matters. And know the comfort of having important documents together in one accessible place.

Some items you should protect.....

Insurance Policies
Bills of Sale
Bonds
Citizenship Papers
Deeds
Income Tax Records
Jewelry
Marriage Certificates
Passbooks
Stocks
Trust Papers
Wills

A variety of box sizes renting from $7.00 to $50.00 per year at our WILMINGTON office.

MELROSE-WAKEFIELD TRUST Company
A Shawmut Association Bank Member F.D.I.C.
WAKEFIELD: 369 Main Street WILMINGTON: Lowell Street (Rte. 129)
MELROSE: 492 Main Street • 44 W. Wyoming Avenue • 516 Franklin Street

NOTICE
Dr. Michael J. Standish
Chiropractor
CHANGE OF HOURS BY APPOINTMENT
Mon., Tues., Thurs., Fri. 1 - 7 P.M.
Sat. 9 - 12 Noon
279 Cambridge Street Burlington
273 - 0567

WILMINGTON DRIVING SCHOOL INC
52 MAIN ST
Next DE Class May 22nd
658-3572

LICENSED
ELECTRICIAN
JOSEPH A. YOUNIS
Free Estimates
944 - 7042

The Patented BUG MACHINE

THIS ONE DOES WORK!

For the First Time in your life you can now enjoy any outdoor area free of insecticides and insect pests for the operational cost of a sixty watt light bulb.

MONEY BACK GUARANTEE
To Completely Clear A Minimum of One Acre

Install it as early as possible. Get that first batch of bugs hatched from eggs laid last fall.

FULL THREE YEAR WARRANTY FOR CONSTRUCTION

A. A. CYR - AUTHORIZED DEALER
86 Little Nahant Rd. Nahant, Ma. 01908
Tel. 617-581-0507 581-1323
Yes, I would like more information on the 'Bug Machine'
☐ Phone Me ☐ Send Literature
☐ Bring unit to my home for demonstration
Name _____
Address _____
_____ Tel. _____